

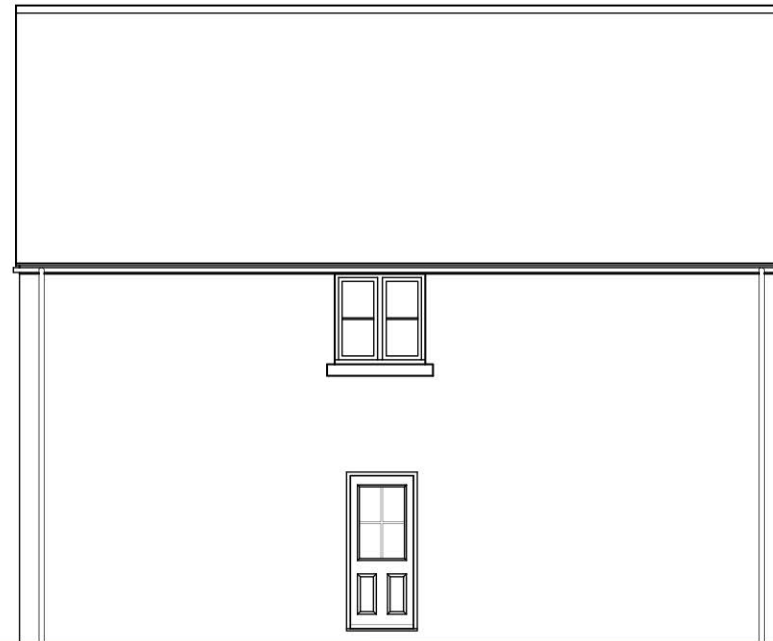

SIDE ELEVATION



SIDE ELEVATION



REAR ELEVATION

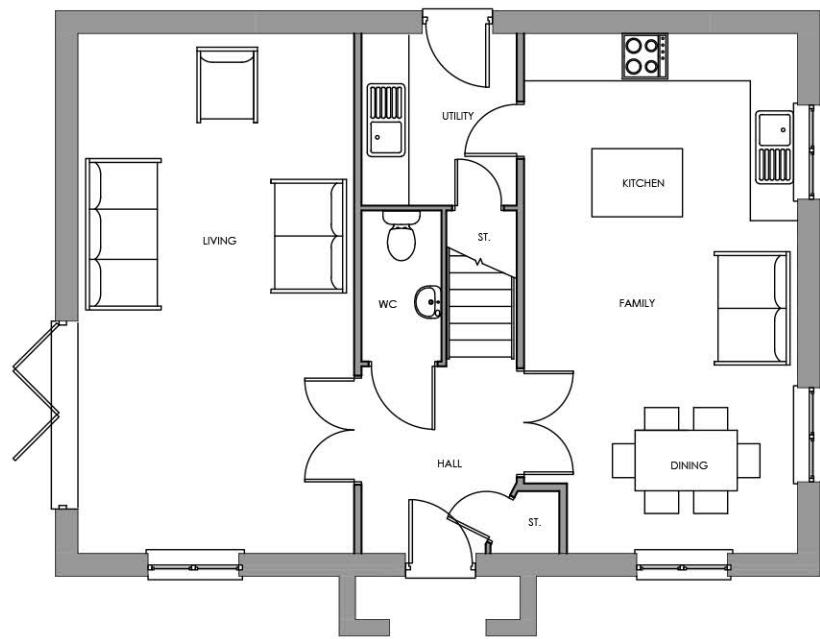

GROUND FLOOR PLAN

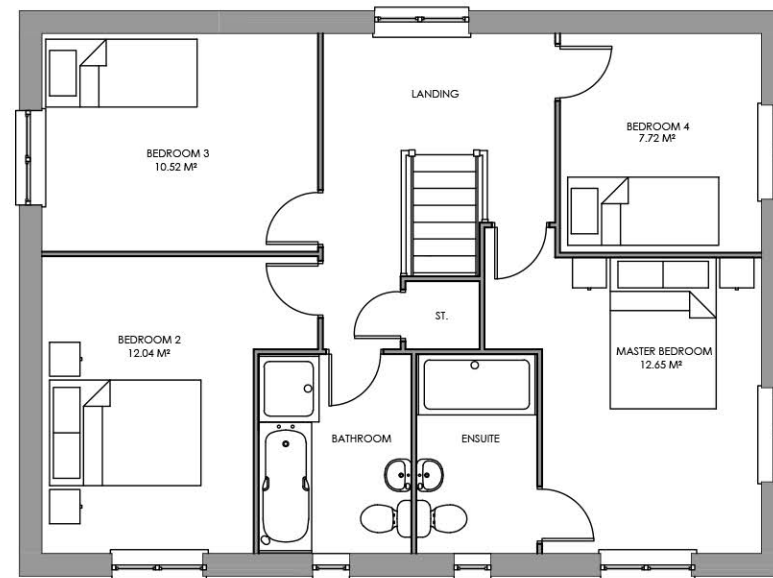

FIRST FLOOR PLAN



FRONT ELEVATION

Scaled @ 1:100



REV.	DESCRIPTION	BY	DATE
--	--	--	--

STEN
ARCHITECTURE

Suite 4, Unit 1,
Benton Office Park,
Bennett Avenue,
Horbury,
Wakefield,
WF4 5RA
Tel: 01924 669424

Web: www.sten-architecture.co.uk
Twitter: @STEN_arch
Facebook: [stenarchitecturetd](https://www.facebook.com/stenarchitecturetd)
LinkedIn: Sten Architecture

CLIENT:	Premier Construction Nothern 51 Rimington Road, Wombwell Barnsley S73 8DQ			TITLE:	Planning Drawings Type E2		
SITE:	Former Wombwell High School Wombwell			SCALE AT A3:	DATE:	DRAWN:	CHECKED:
				1:100	28.06.23	VR	
				PROJECT NO:	DRAWING NO:	REVISION:	
				2228	2228.E2.01	--	