

■ COPYRIGHT
 THIS DRAWING IS THE SOLE COPYRIGHT OF KILMARTIN PLOWMAN & PARTNERS LIMITED AND NO REPRODUCTION IN ANY FORM IS FORBIDDEN UNLESS PERMISSION IS OBTAINED IN WRITING.
 DO NOT SCALE FROM THIS DRAWING AND DIMENSIONS ON SITE SHOULD BE BROUGHT TO THE ATTENTION OF KILMARTIN PLOWMAN & PARTNERS LTD.
 WORK AND MATERIALS MUST COMPLY WITH THE CURRENT BUILDING REGULATIONS AND CODES OF PRACTICE AND BE HELD IN CONSTRUCTION WITH BUILDING SPECIFICATIONS AND OTHER SUB-STRUCTURE INFORMATION.

KPP
 ARCHITECTS
 KILMARTIN PLOWMAN
 & PARTNERS LIMITED

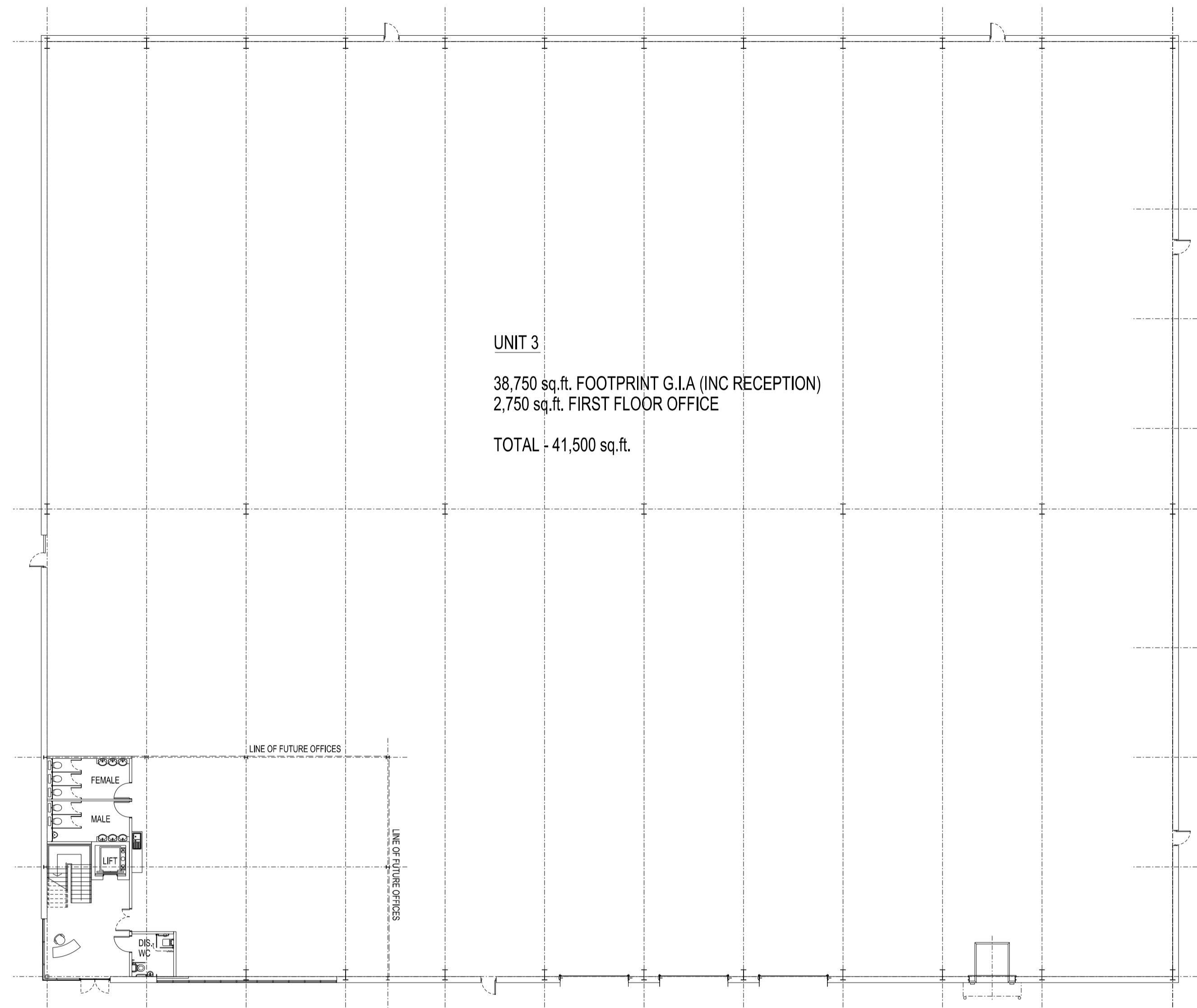

UNIT 3
 38,750 sq.ft. FOOTPRINT G.I.A (INC RECEPTION)
 2,750 sq.ft. FIRST FLOOR OFFICE
 TOTAL - 41,500 sq.ft.

GROUND FLOOR PLAN

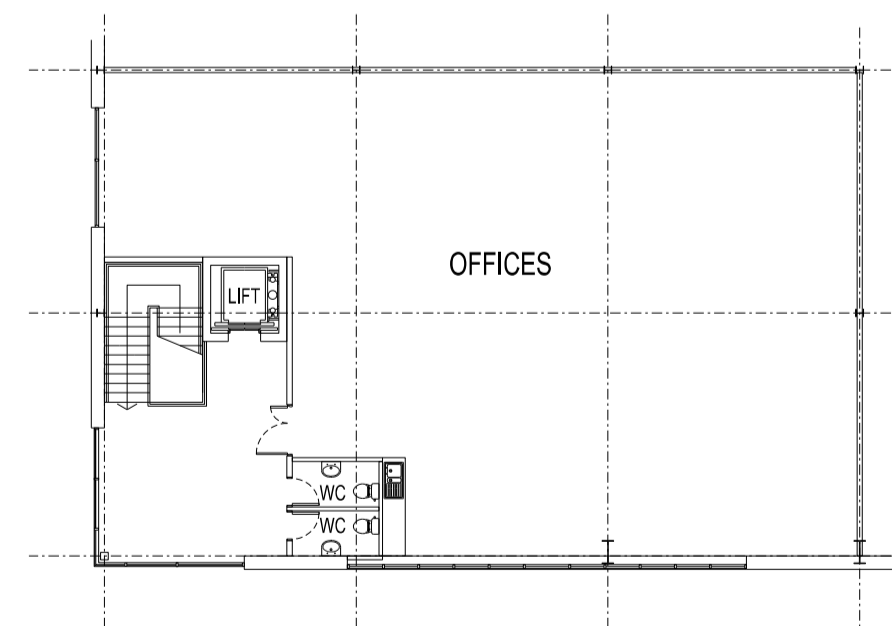

FIRST FLOOR PLAN

REV	DRAWN	DATE	DESCRIPTION

KPP
 ARCHITECTS
 KILMARTIN PLOWMAN
 & PARTNERS LIMITED

■ LODGE HOUSE 12 TOWN STREET
 HORSFORTH LEEDS LS18 4RJ
 ■ T: 0113 239 0460 F: 0113 239 0475
 ■ E: architects@kpp-leeds.co.uk
 ■ W: www.kpp-leeds.co.uk

PROJECT TITLE	TANKERSLEY PARK BARNLSLEY
TITLE	UNIT 3 BUILDING PLAN

STATUS	PLANNING	SCALE	1:200 @A1	DATE DRAWN	AS
FILE	P:\PROJECTS\2	DATE		REVISION	NOV/15
PROJECT	1979	DRAWING	206	REVISION	.