

NOTE: Any designs shown on this drawing are indicative only and it is the contractors responsibility to process these to meet all of the requirements of the employers requirements and all statutory approvals.

William Saunders is the trading name of Wm Saunders Partnership LLP. Wm Saunders Partnership Limited Liability Partnership is registered in England and Wales with the Registration number OC 308323. The Registered Office is Sheppard Lockton House, Cafferata Way, Newark on Trent, Notts, NG24 2TN.
 This drawing & any design thereon is the copyright of Wm Saunders Partnership LLP and must not be reproduced without their written consent.
 Contractors must verify all dimensions, levels and co-ordinates of the site before commencing any work or making any shop drawings: no dimensions to be taken from drawing.

This drawing is subject to Building Regulations Approval.

Indicates LED flood light. Final location and height to be agreed.

Indicates LED security light. Final location and height to be agreed.

Indicates 3 compartment skirting trunking.

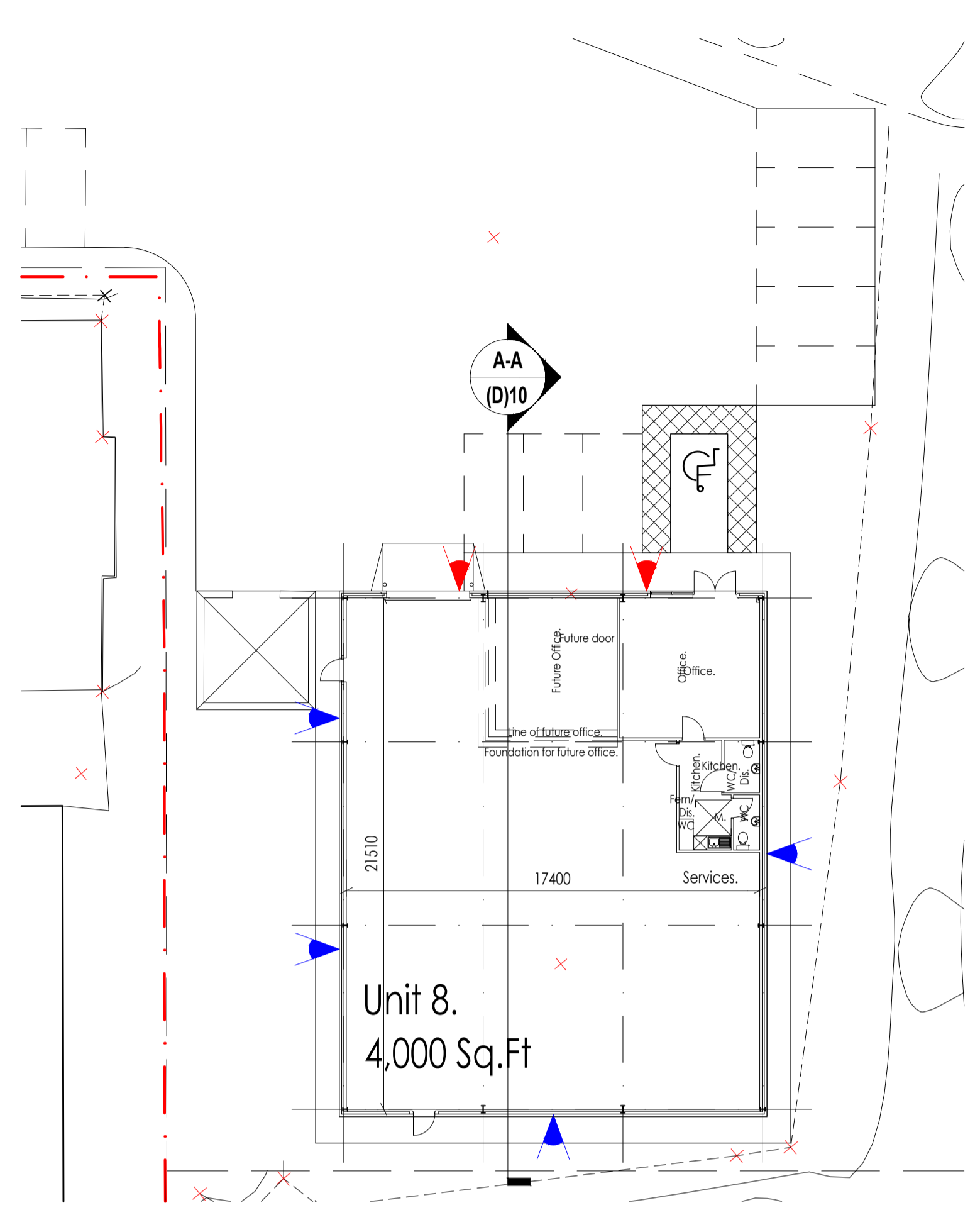

GROUND FLOOR PLAN. (1:200)

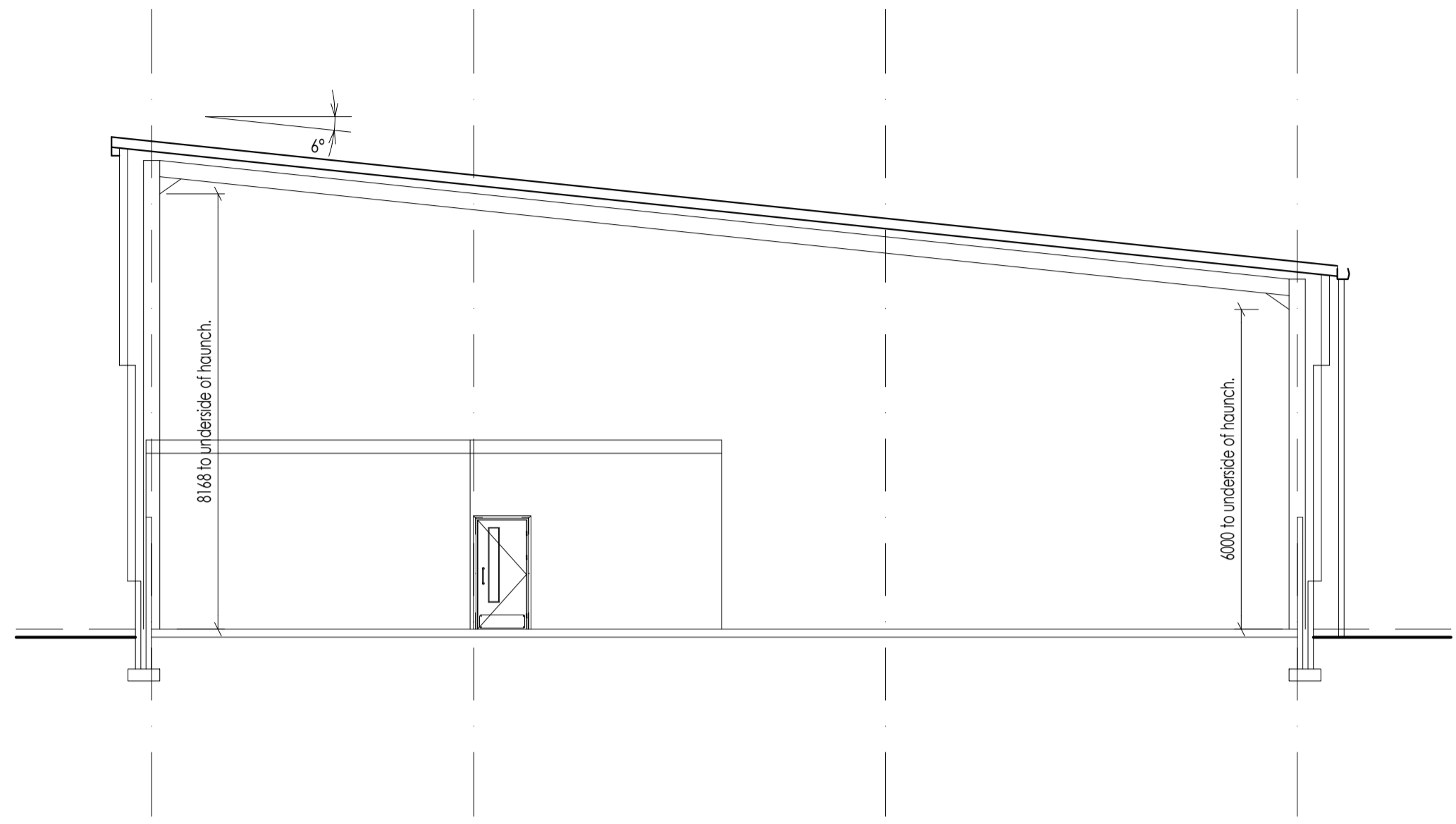

SECTION A - A.

Note. Foundation design is diagrammatic only and subject to design by the structural engineer.

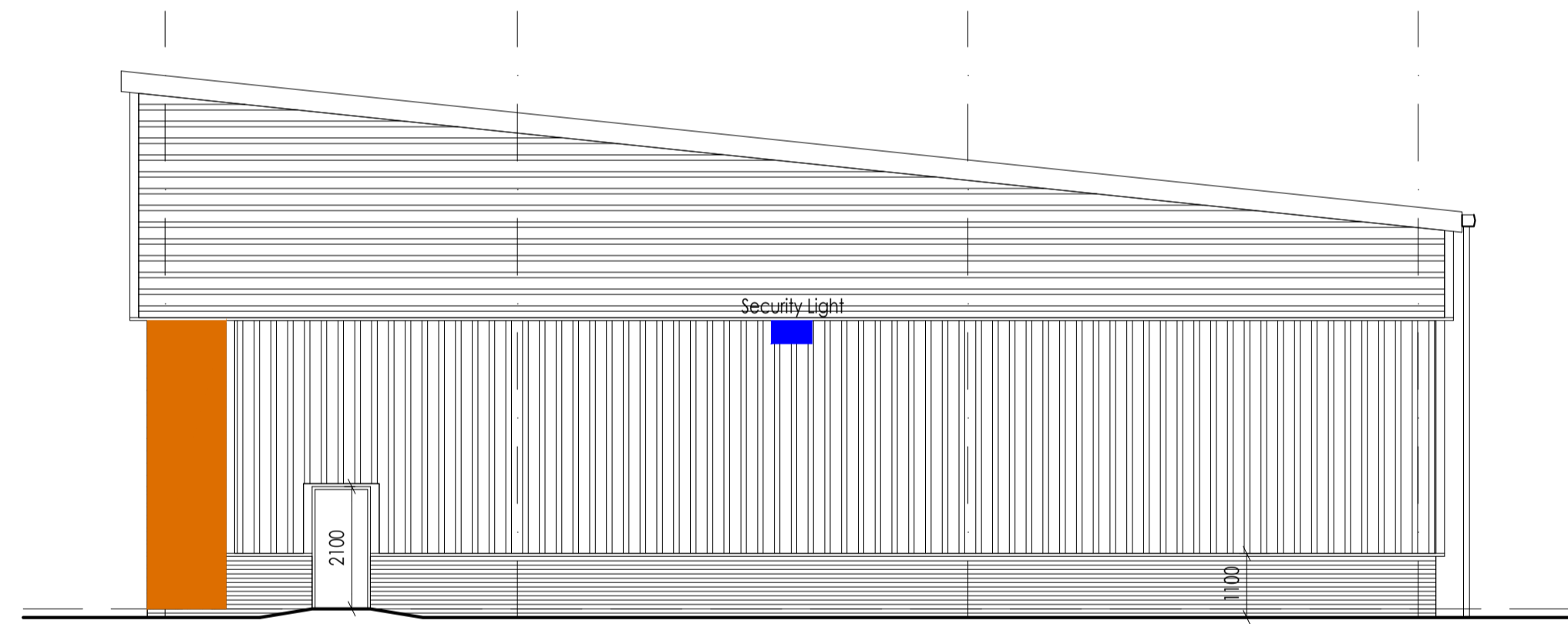

NORTH WEST.

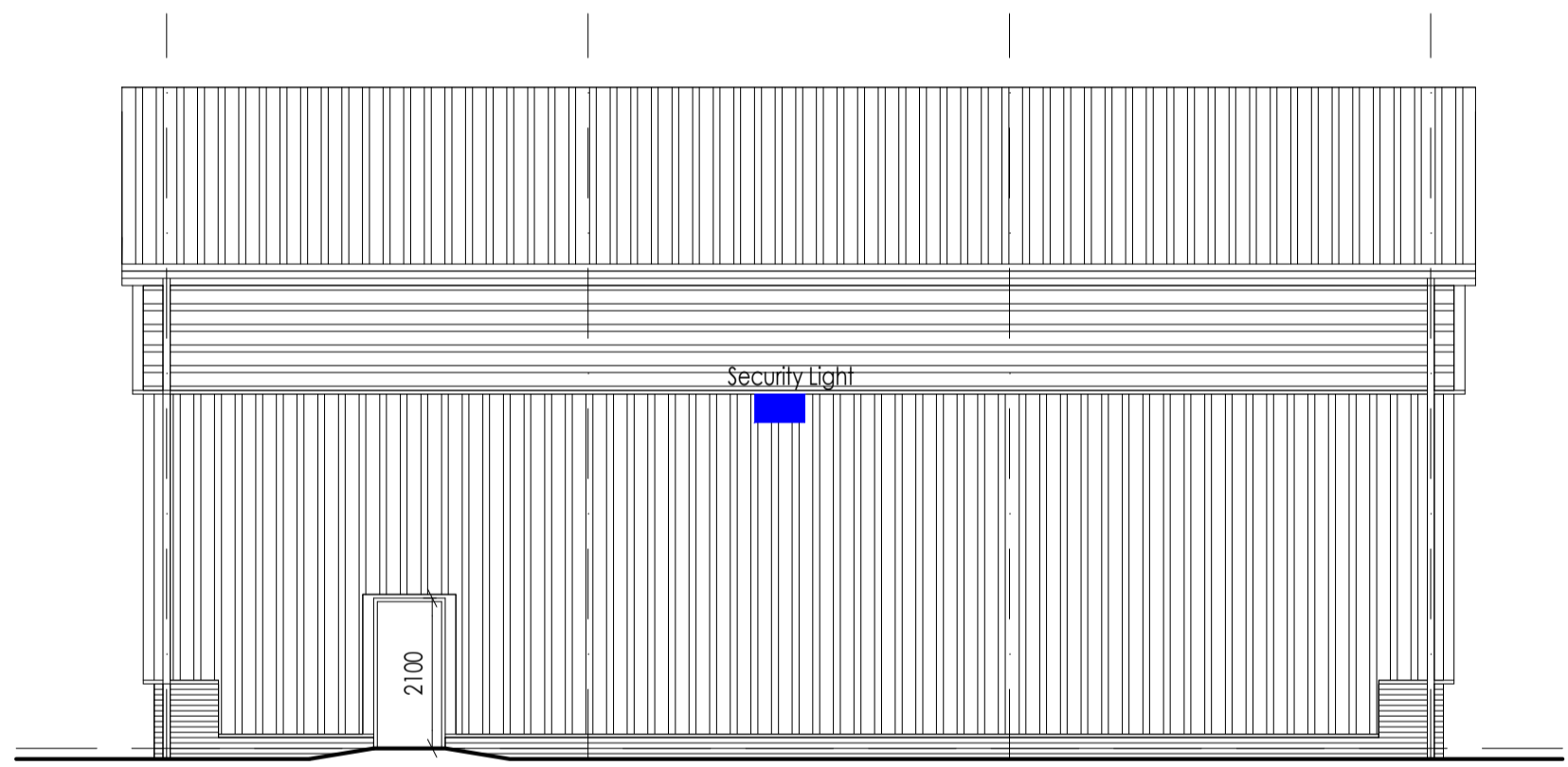

SOUTH EAST.

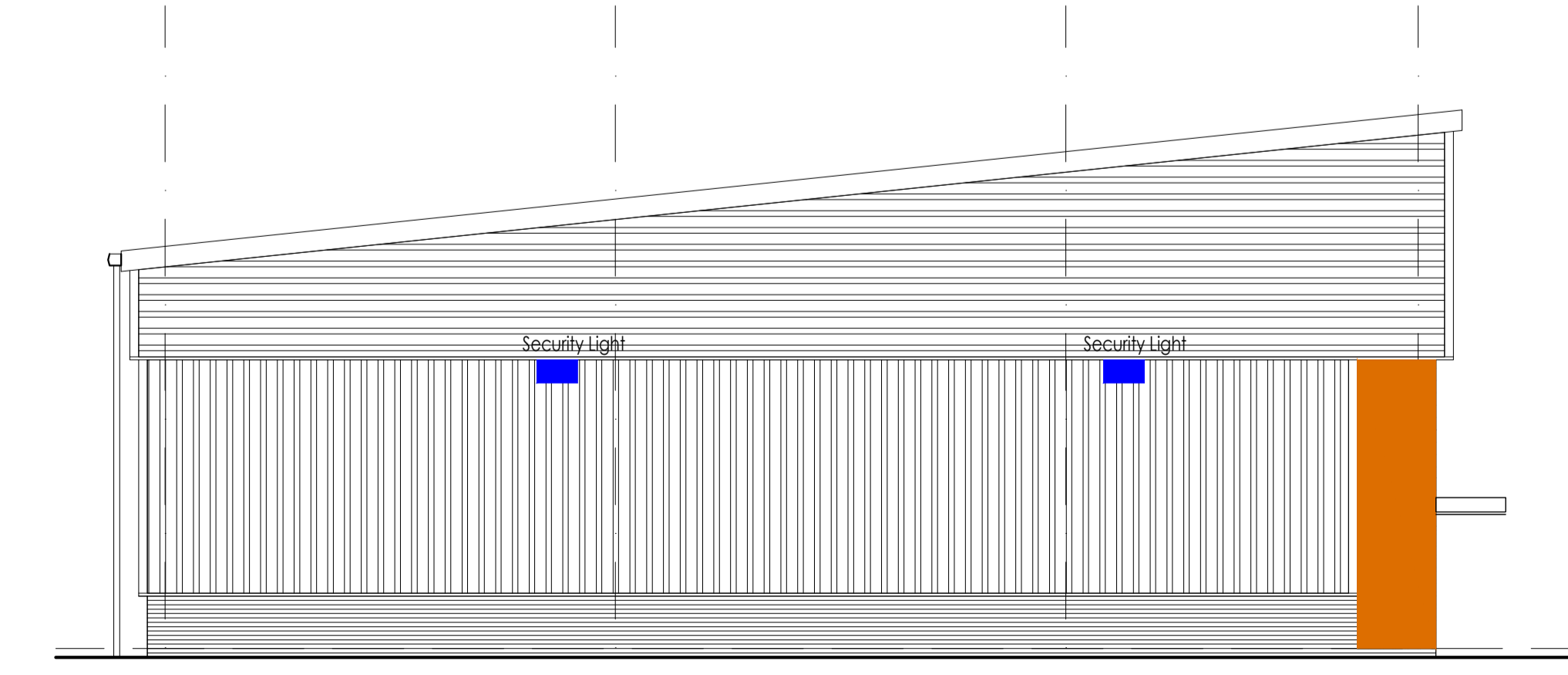

SOUTH WEST.

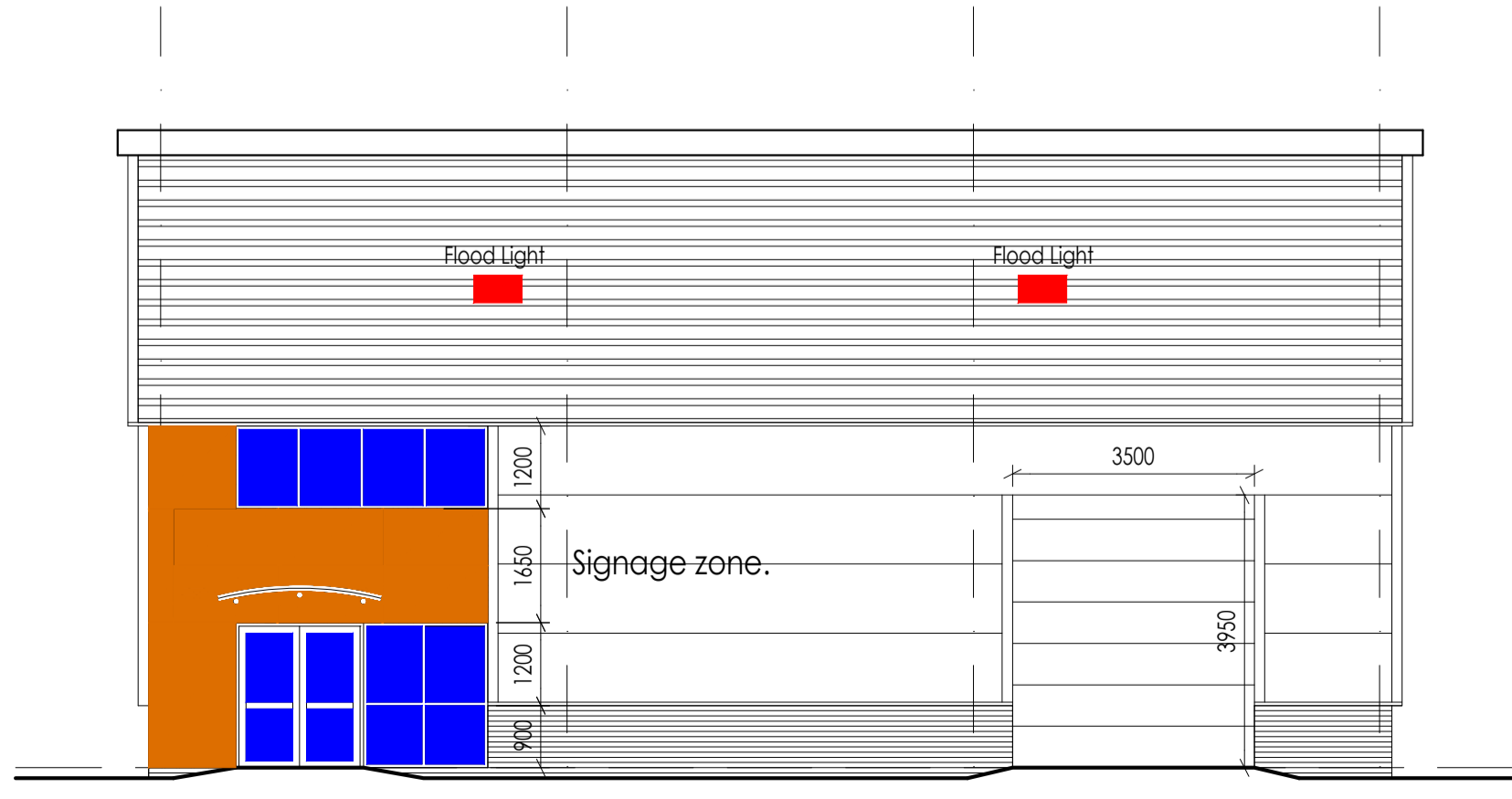

NORTH EAST.

E	Personnel door added to side elevation.	IR	SW	09/18
D	Security lighting added and trunking amended.	IR	SW	04/18
Rev	Description	Dm	Vfd	Date
As outlined in section 2.3 of the CIB Industry Guidance to Designers, insignificant risks can usually be ignored, as can risks arising from routine construction activities, unless the design compounds or significantly alters these risks. In accordance with CDM Regulations 8, 9 and 11, any significant risks relating to the design features shown on this drawing have been identified and are annotated thus: <input type="checkbox"/>				
<input checked="" type="checkbox"/> No significant risks have been identified.				
<input type="checkbox"/> Significant risks have been identified - refer to notes on drawing for information on residual risks and any control measures to be employed.				
Refer to the current Designer's Risk Assessment sheets for further details.				
Designer's Signature		SW	Date 10/17	

Drawing Status
PLANNING

williamsaunders
 architecture: engineering: building consultancy
 Sheppard Lockton House Tel: 01636 704361
 Cafferata Way Fax: 01636 702809
 Newark-on-Trent W: wms-saunders.co.uk
 Nottinghamshire, NG24 2TN
 Also at Leeds, Lincoln, Wircsworth

Project Proposed Development, Capitol Park, Barnsley.			
Client Carnell Management Services Ltd.			
Title Unit 8 Proposed Plan, Section and Elevations.			
Drawn IR	Date October 2017.	Scale 1:200/1:100	@ A1
Discipline Arch	Project Number 11548	Drawing Number (D)10	Revision E