

This drawing is protected by copyright and the information contained therein is the property of William McCall. The drawing must not be copied and the information contained therein may not be used or disclosed without written permission of and in the manner permitted by William McCall.

# DONCASTER ROAD

# Shelter

25.4m

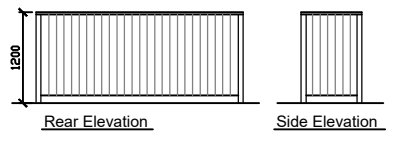
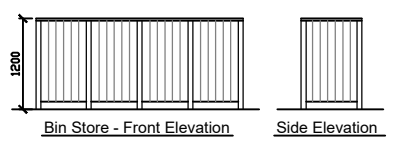
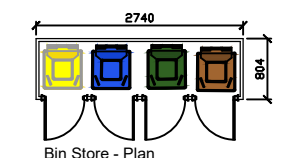
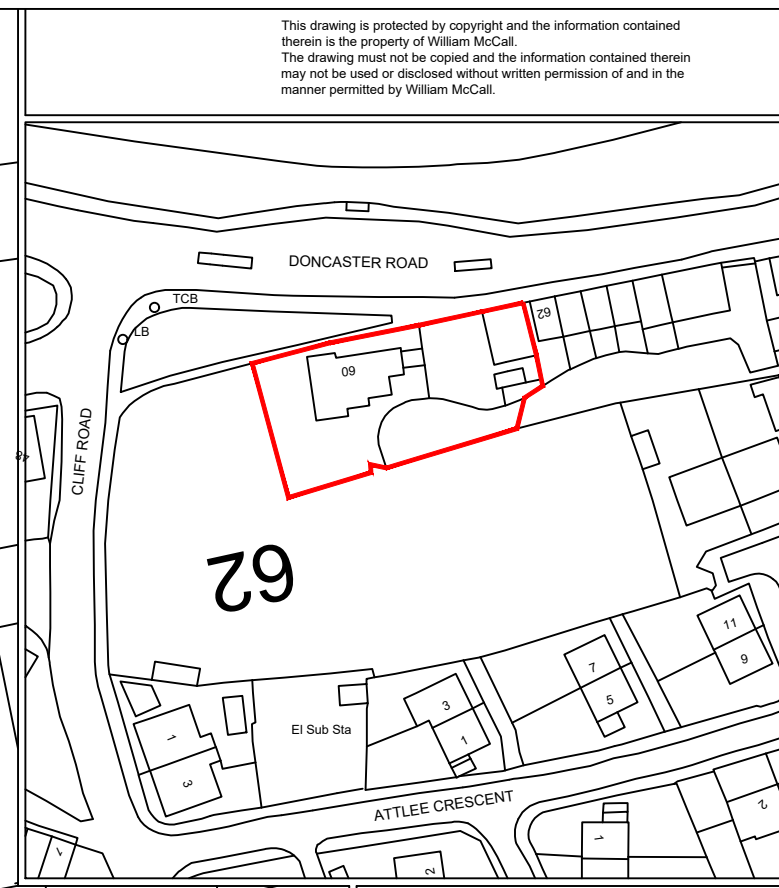

**Timber Bin Store (Typ)**

Dimensions  
 Quad Wheeled Bin Storage for 3 x 240 Litre Bins and 1 x 140/180 Litre Wheeled Bin  
 External Product Dimensions: 1200 x 2740 x 804 mm (H/W/D)  
 Internal Product Dimensions: 1090 x 650-650-650-540 (Each Compartment) x 750 mm (H/W/D)  
 Wheeled Bin Size:  
 Up to and including 240 litre wheeled bins.  
 Multiple Sizes  
 No  
 Colour  
 natural wood  
 Materials  
 FSC tannellised Pine

Stage :-	<b>Householder Planning</b>		
Project Title :-	Conversion of Garage to Form Ancillary Residential Annex		
Drawing Title :-	Site & Location Plans		
Client :-	Mr Cheetham		
Drwg No :-	10/25/89	Date :-	Oct '25
Scale :-	1:200 & 1:1250@A3	Drawn:-	SCM
Site Address :-	60 Doncaster Rd, Darfield, Barnsley, S73 9HN		



Location Plan (1:1250)

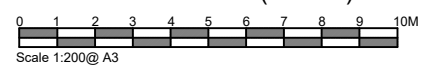

The Old Post Room  
 34 Chew Valley Road  
 Greenfield  
 Saddleworth  
 OL3 7DA  
 Tel: 01457 871202  
 www.william-mccall.com | enquiries@william-mccall.com