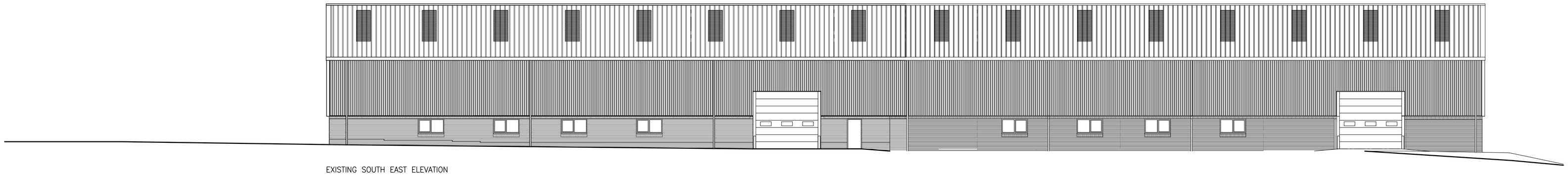

EXISTING SOUTH EAST ELEVATION

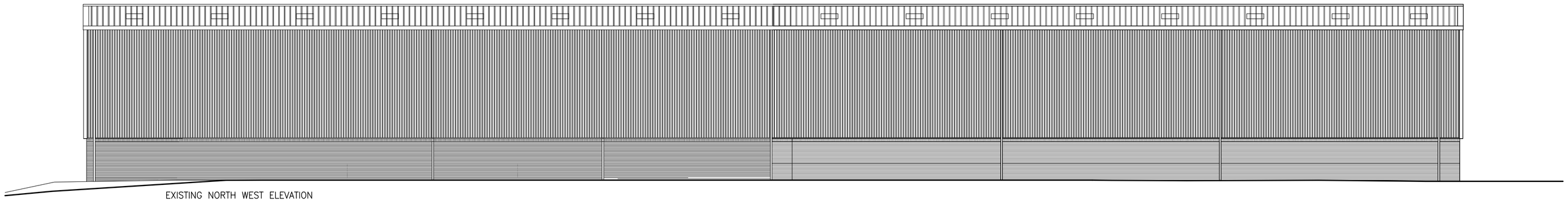

EXISTING NORTH WEST ELEVATION

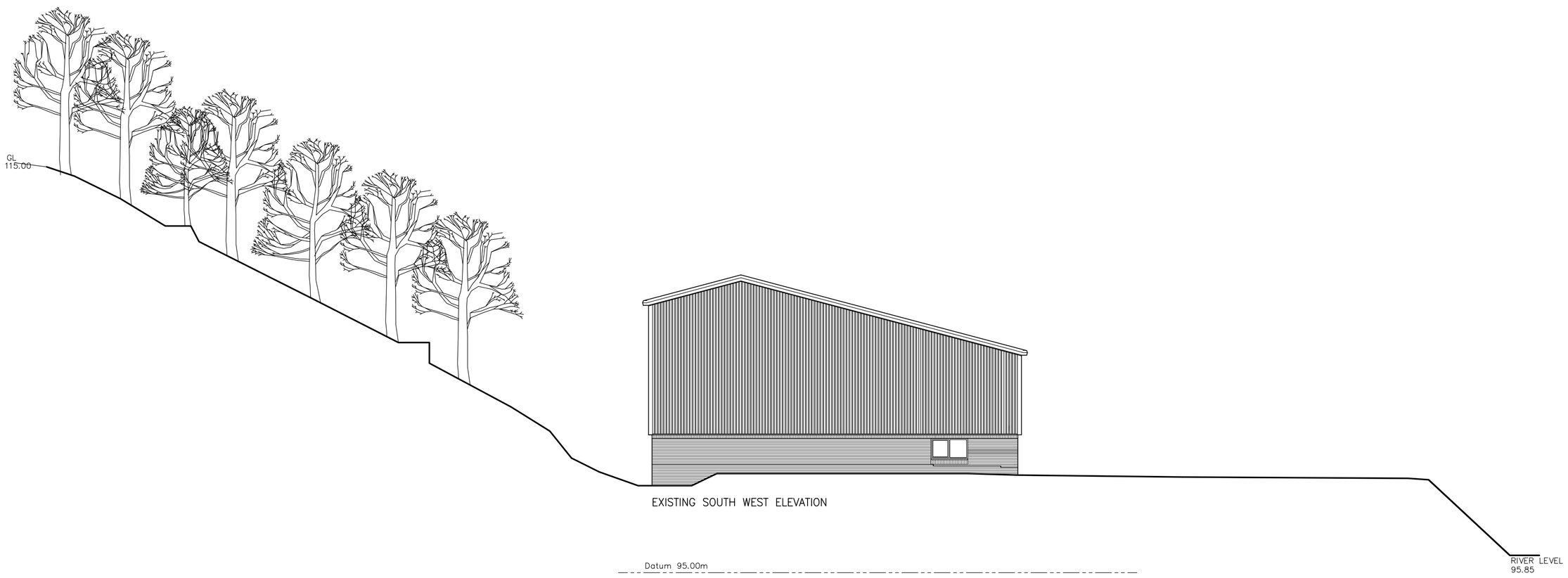

EXISTING SOUTH WEST ELEVATION

NOTES

1. ALL WORK TO BE CARRIED OUT IN ACCORDANCE WITH THE BUILDING REGULATIONS AND THE REQUIREMENTS OF THE LOCAL AUTHORITY.
2. NO DIMENSIONS TO BE SCALED FROM THIS DRAWING.
3. THE CONTRACTOR SHALL VERIFY ALL LEVELS AND DIMENSIONS ON SITE BEFORE COMMENCEMENT OF WORK.
4. ON SITE ALTERATIONS TO THE CONSTRUCTION OR FINISHES SHOWN OR IMPLIED ON THIS DRAWING MUST BE DRAWN TO THE ATTENTION OF THE ARCHITECT BEFORE SUCH WORK IS IMPLEMENTED.
5. ALL TIMBERS REQUIRE PRESERVATIVE TREATMENT

© COPYRIGHT RESERVED

Rev	Date	Details

Drawing Status:

PRELIMINARY

PROGRESSIVE

Progressive Architecture,
4 Lewisham Road, Slaithwaite, West Yorkshire, HD7 5AL. Tel: 01484 846786

Client:
DR Baling Wire Manufacturers Ltd

Site:
Oxspring Wire Works,
Oxspring,
Penistone S36 8YW

Drawing Title:
Existing Elevations

Project Number:	Drawing Number:	Revision:
P1004	06	-
Date: 28-02-19	Scale: 1:150 @ A1	Drawn: IWW