

WILTHORPE ROAD

Datum 100.00

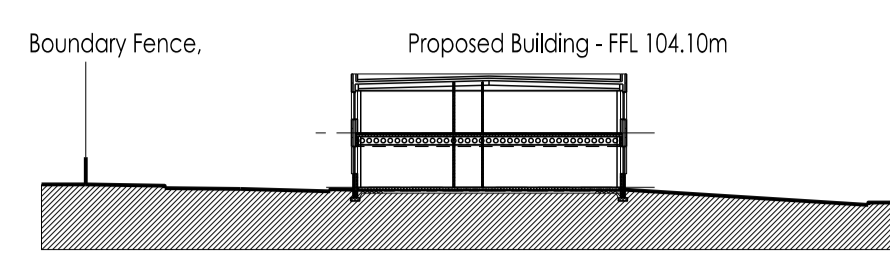

Section A-A. (1:500)

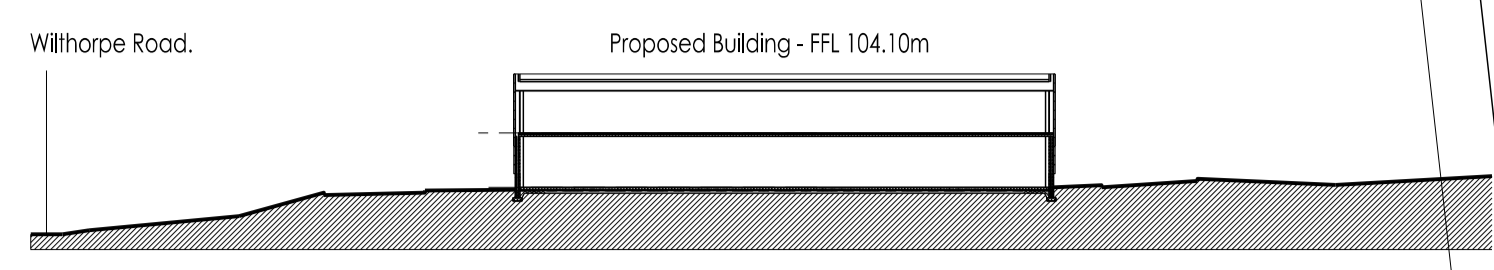

Section B-B. (1:500)

William Saunders is the trading name of Wm Saunders Partnership LLP. Wm Saunders Partnership Limited Liability Partnership is registered in England and Wales with the Registration number OC 30822. The Registered Office is Sheppard Lockton House, Cafferata Way, Newark on Trent, Notts, NG24 2JN.
 The drawing & any design thereon is the copyright of Wm Saunders Partnership LLP and must not be reproduced without their written consent.
 Contractors must verify all dimensions, levels and co-ordinates of the site before commencing any work or making any shop drawings: no dimensions to be taken from drawing.

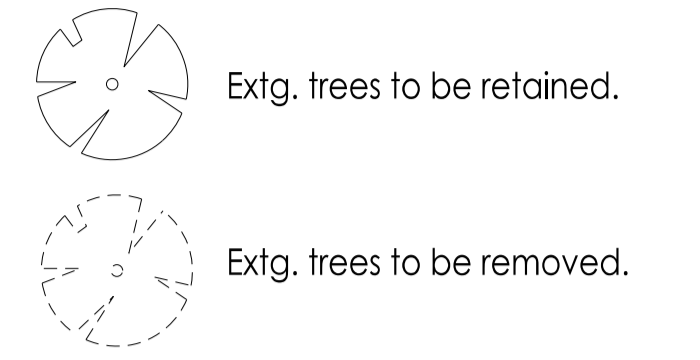

CAR PARKING.

Spaces lost due to development - 56no.
 Spaces added as part of development - 63no.
Total - 63no. new spaces. (net gain of 7no.)
 Note. FFL of new building is approx. only and is subject to final design details.

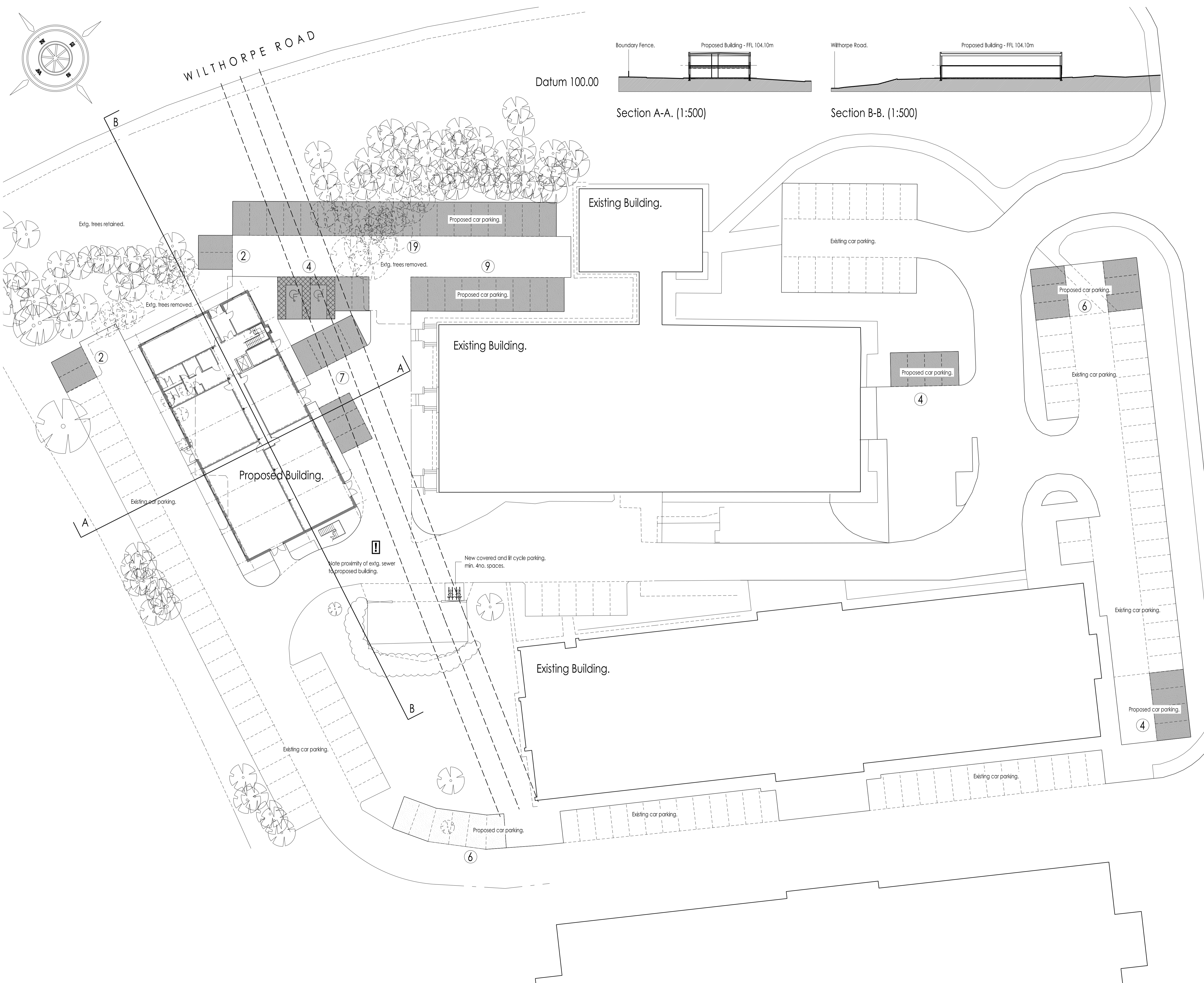

A	Extg. trees retained. Car parking amended to suit. Parking no.s updated.	SW	NAC	10/13
-	Issued for Planning.	SW	NAC	03/13
Rev	Description	Drn	Vfd	Date
In accordance with CDM Regulations 7, 11 and 18, any significant risks (as defined in the Approved Code of Practice paragraph 133) relating to the design features shown on this drawing have been identified and are annotated thus: 				
 No significant risks have been identified.				
 Significant risks have been identified - refer to notes on drawing for information on residual risks and any control measures to be employed.				
Refer to the current Designer's Risk Assessment sheets for further details.				
Designer's Signature SW				Date 03/13

Drawing Status **PLANNING.**

williamsaunders
 architecture: engineering: building consultancy
 Sheppard Lockton House Tel: 01636 704361
 Cafferata Way Fax: 01636 702809
 Newark-on-Trent W: wms-saunders.co.uk
 Nottinghamshire, NG24 2JN
 Also at Leeds, Cardiff, Warksworth

Project Proposed Development, Barnsley BIC.			
Client Barnsley BIC.			
Title Proposed Site Plan.			
Drawn SW	Date Mar. 2013	Scale 1:250	@ A1
Discipline Arch	Project Number 10717	Drawing Number (D)02	Revision A