

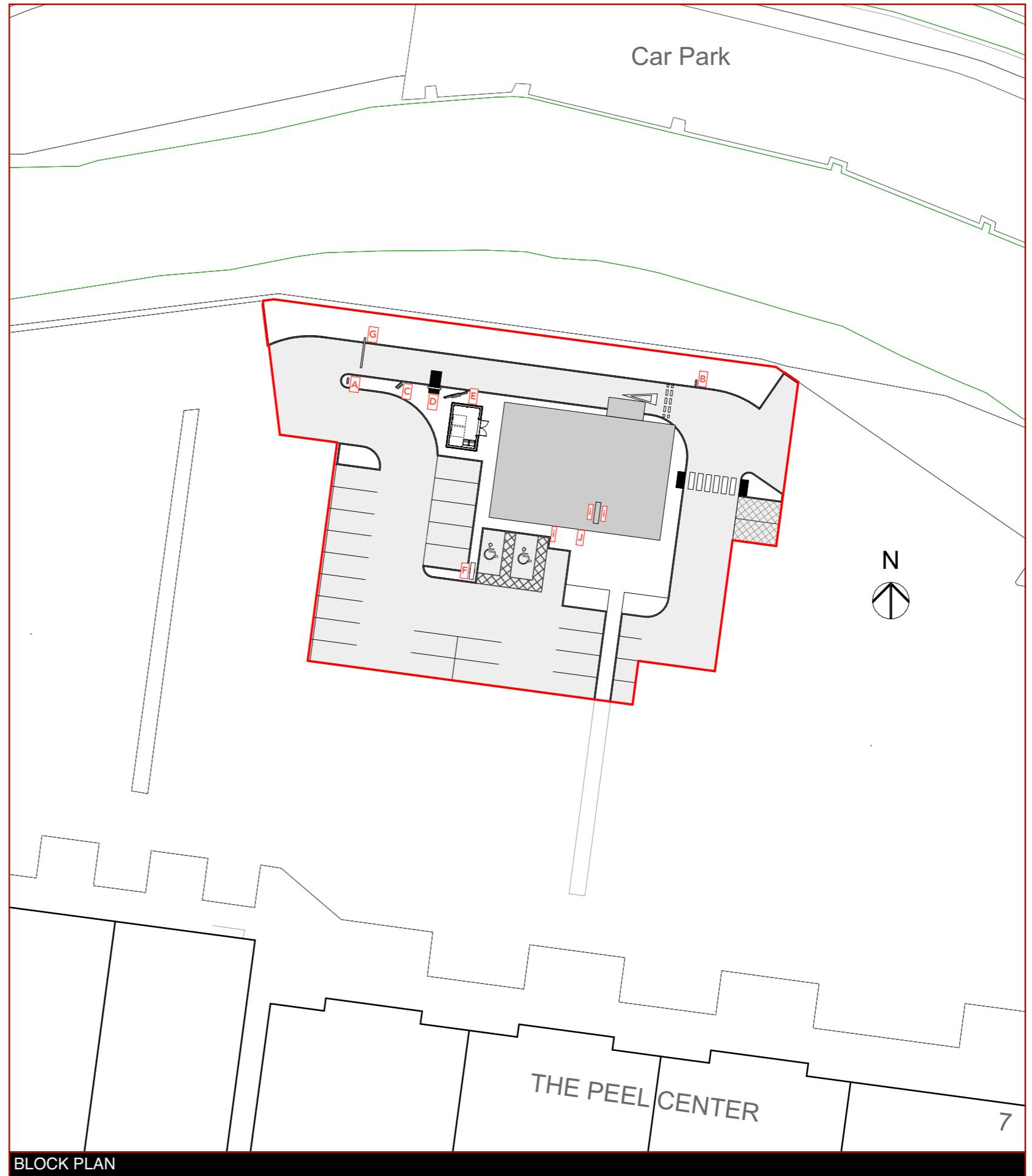

PROPOSED LOCATION PLAN

© Crown Copyright and database rights 2021 OS 100047474.

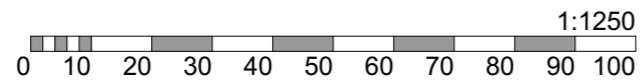

BLOCK PLAN

architecture design limited

The Fitted Rigging House
Anchor Wharf,
The Historic Dockyard,
Chatham, Kent, ME4 4TZ

+44 (0)1634 791166
www.adesign.ltd



 /adesignlimited
registered in England and Wales, No.08419252

This document and its design content is copyright ©. It shall be read in conjunction with all other associated project information including models, specifications, schedules and related consultants documents. Do not scale from documents. All dimensions to be checked on site. Immediately report any discrepancies, errors or omissions on this document to the Originator. If in doubt ASK.

Originator: **Lee Ironmonger**
Checked by: **MAP**
Client: **23.5 Degrees Limited**

site address: **Starbucks Peel Centre**
Harborough Hill Road Barnsley S71 1JE

SBUX Barnsley, Peel Retail Park
Drawing no: **39.65/A.01** Status: **Planning**
Date: **04/08/2021** Time: **11:38**
Scale: **1:1250, 1:500@A3**

Location and Block Plans

