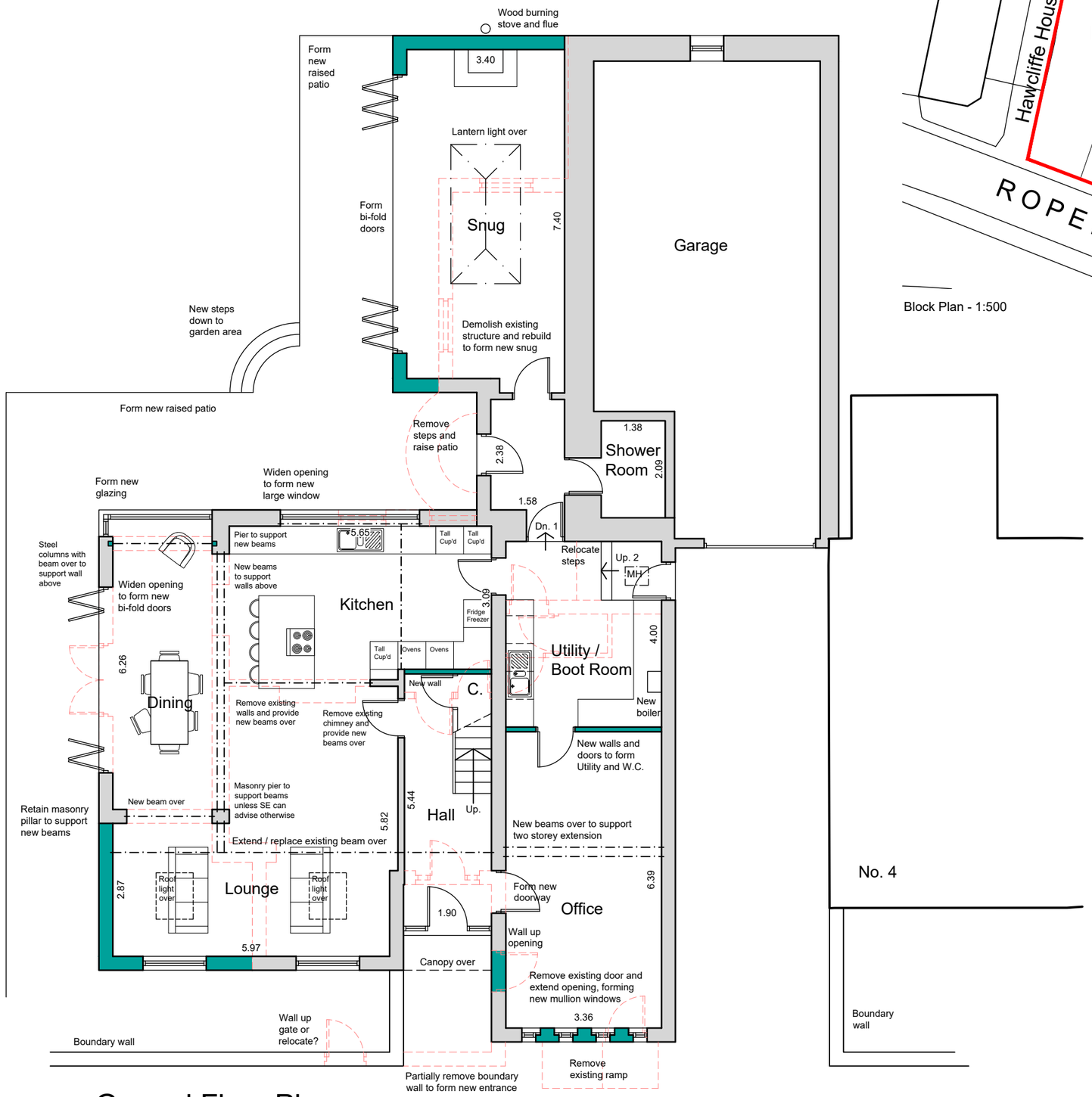

Ground Floor Plan

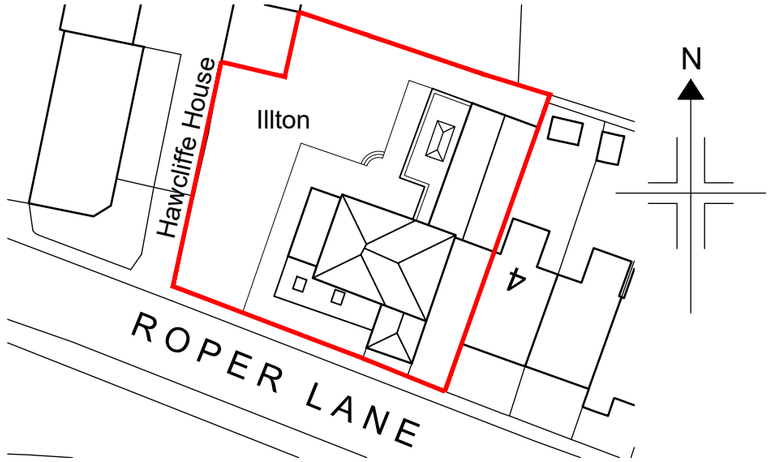

Block Plan - 1:500

1:100 0 2 4 6 8 10 m

NOTES

This drawing has been prepared specifically for the purpose of obtaining Planning and or Building Regulations Approval. Its suitability for other purposes without additional supplementary details and specifications cannot be guaranteed.

All dimensions are to be checked on site, any discrepancies are to be reported to the designer before work commences. Use only figured dimensions.

All structural components shown are indicative only. Details / calculations of structural members are to be provided by the Structural Engineer.

This drawing is not to be copied or divulged to a third party without written permission.

Heneghan ARCHITECTURE
enquiries@heneghanarchitecture.com
www.heneghanarchitecture.com

Revisions

Rev A: Client amendments	24.11.21
Rev B: Client amendments	14.12.21
Rev C: Client amendments	17.12.21
Rev D: Client amendments	20.12.21
Rev E: Client amendments	22.12.21
Rev F: Planning amendments	16.02.22

Project:

Extensions and Alterations

at Illton House
Roper Lane
Thurgoland
Sheffield

for Mr. & Mrs. Normington

Proposed Ground Floor Plan and Block Plan

Purpose of issue: PLANNING

Drawn	DRH
Date	November 2021
Scales	1:100 @ A3
Drawing No.	21129-05F