

Drawing status

Drawn by	YY	Size	A1	Scale	1:100
Notes		Status	Rev	Date	
FEASIBILITY STUDY		F	-		
TENDER ISSUE		T	-	12/04/2021	
FINAL TENDER ISSUE FOLLOWING THE REVIEW		T	-	20/05/2021	

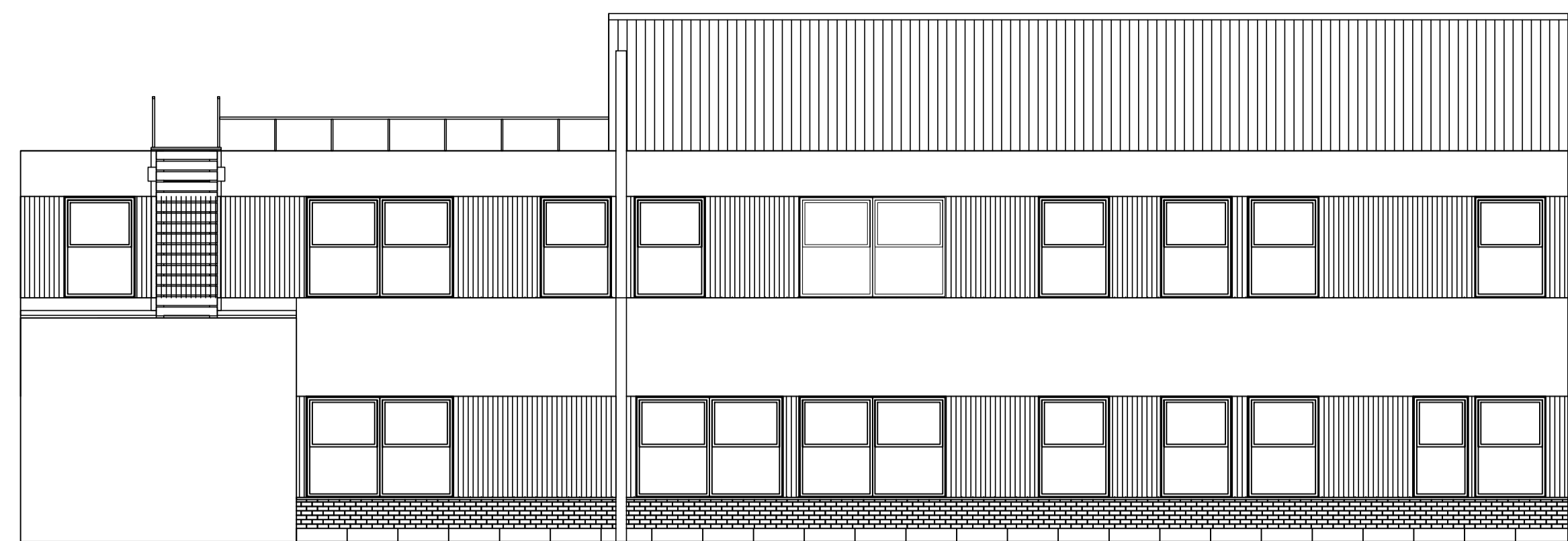

EXISTING ELEVATION A
1:100

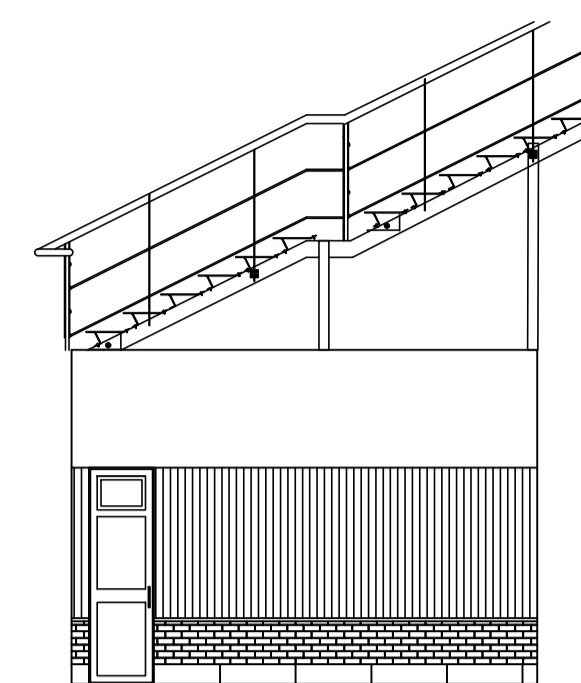

EXISTING ELEVATION B
1:100

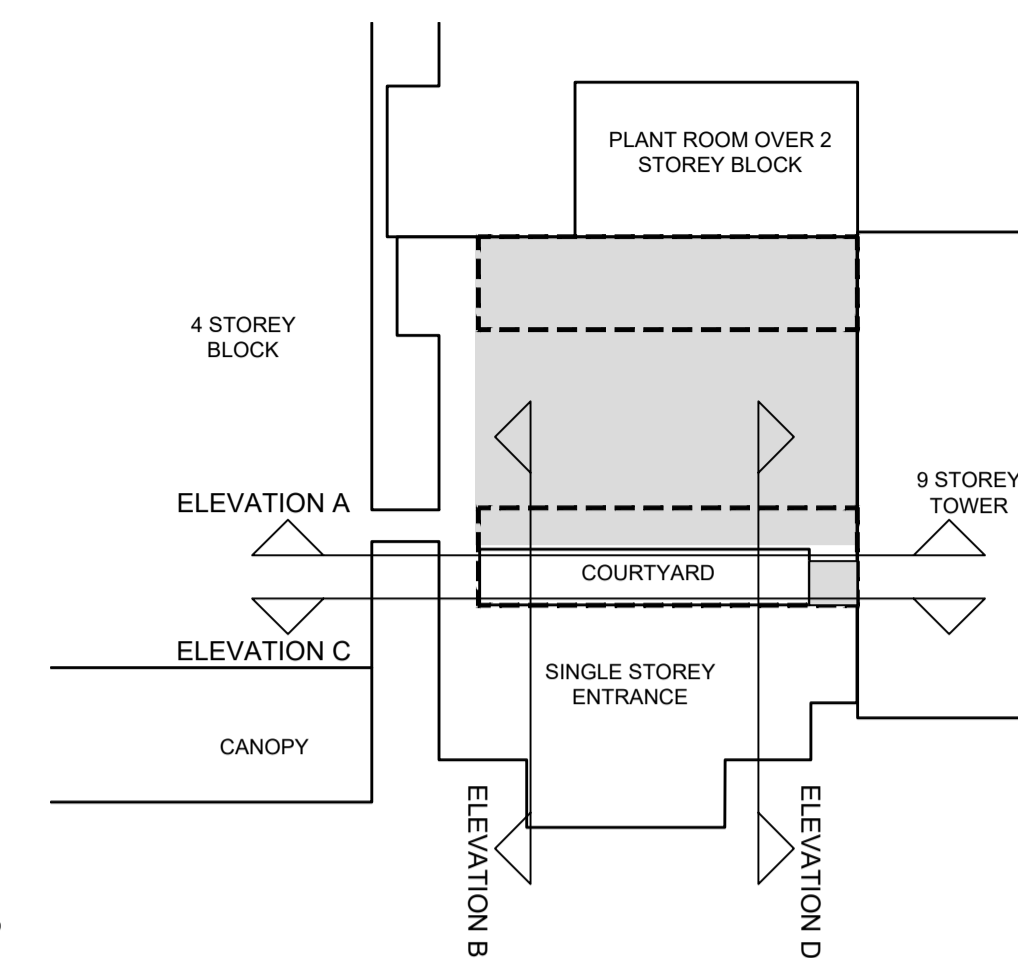

REFERENCE PLAN
not to scale

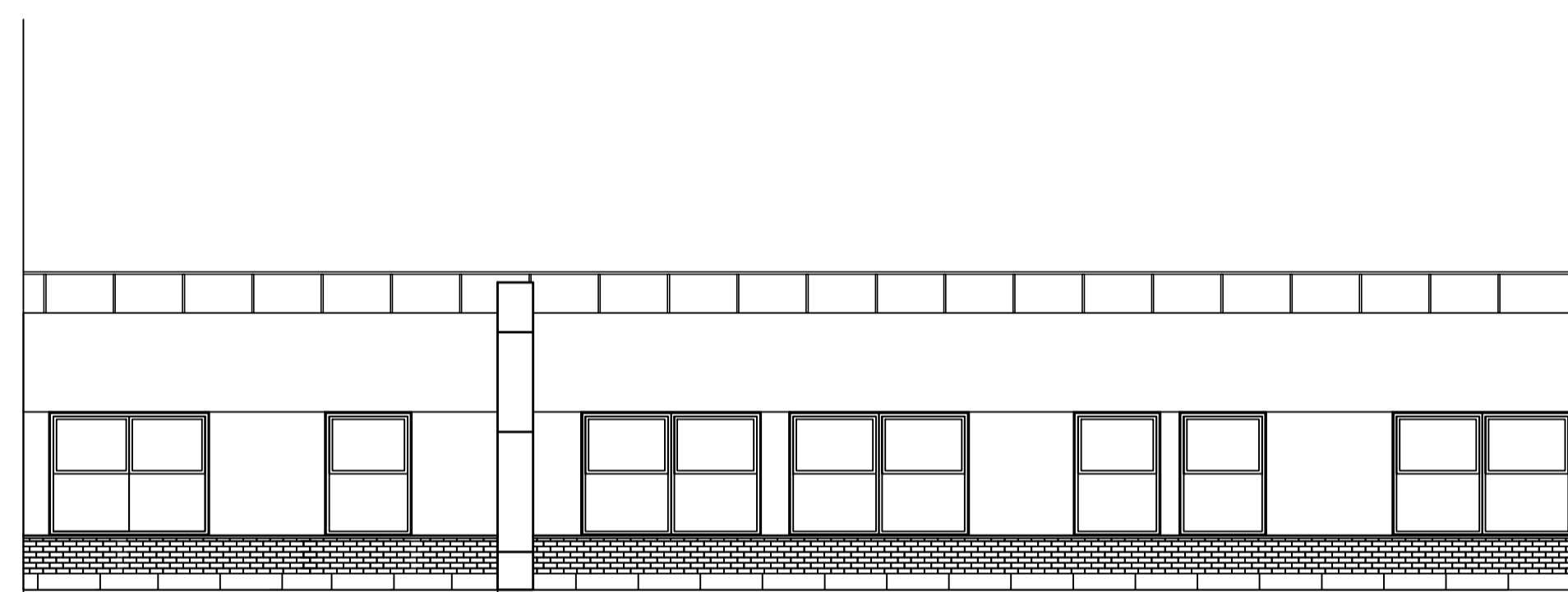
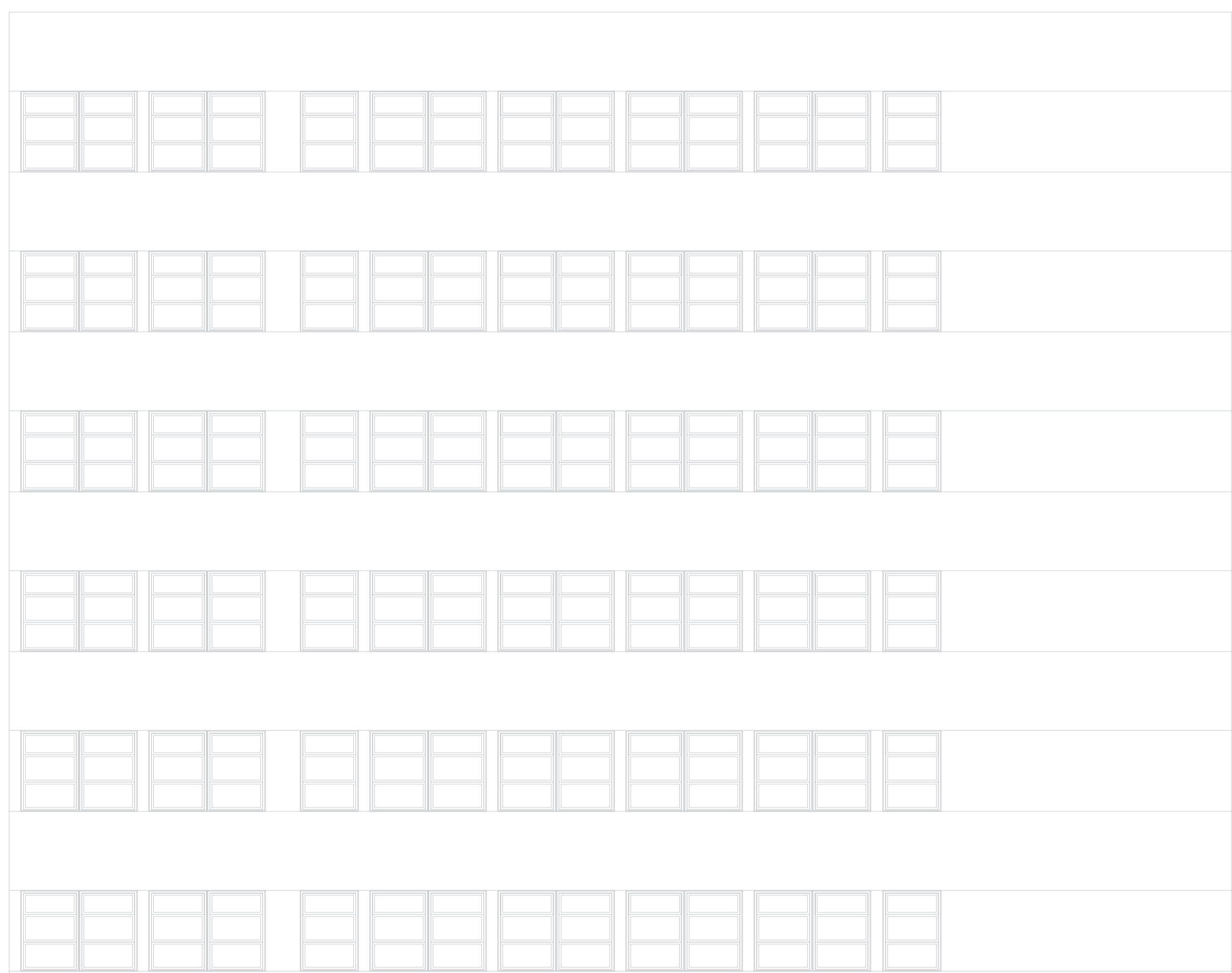

EXISTING ELEVATION C
1:100

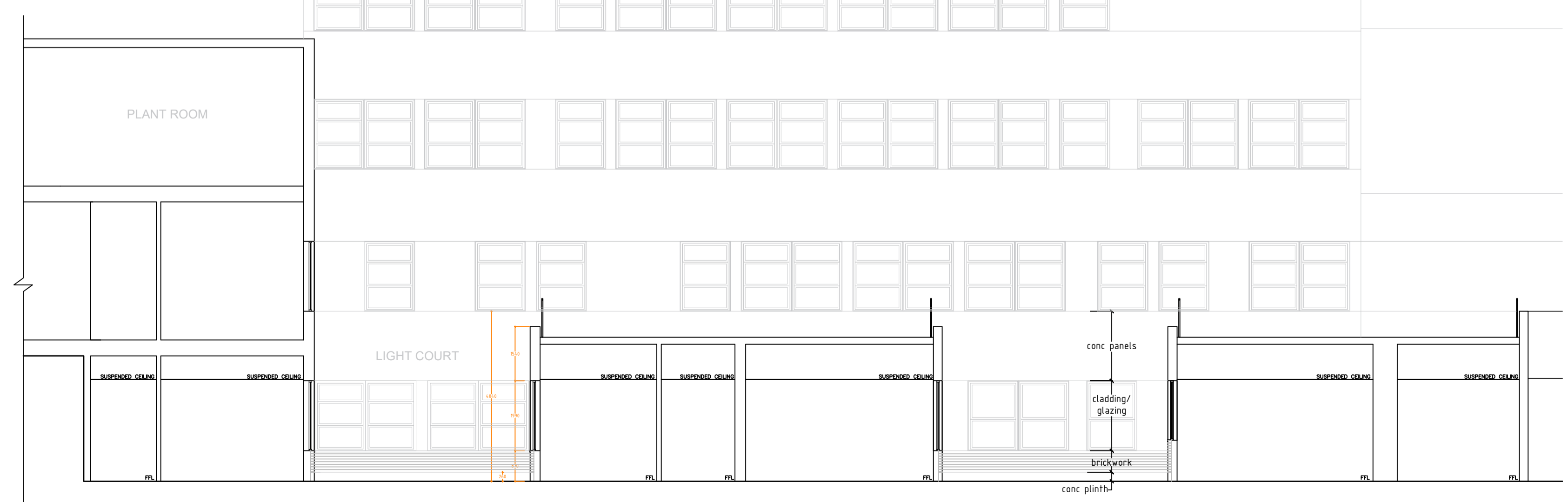

EXISTING ELEVATION D
1:100

Drawing status annotation
P-Preliminary T-Tender D-Design (post preliminary) C-Construction As-As Built

Client

BARNSELY HOSPITAL NHS
FOUNDATION TRUST

Project title

CRITICAL CARE UNIT

Project no

170 - 33

Drawing title

EXISTING ELEVATIONS

PRE DEMOLITION OF SINGLE
STOREY BUILDING & REMOVAL
OF GALBESTOS PANELS

Drawing no

(S-100)01

Status

T

Revision

-