

PROPOSED SITE PLAN 1:100 @ A1

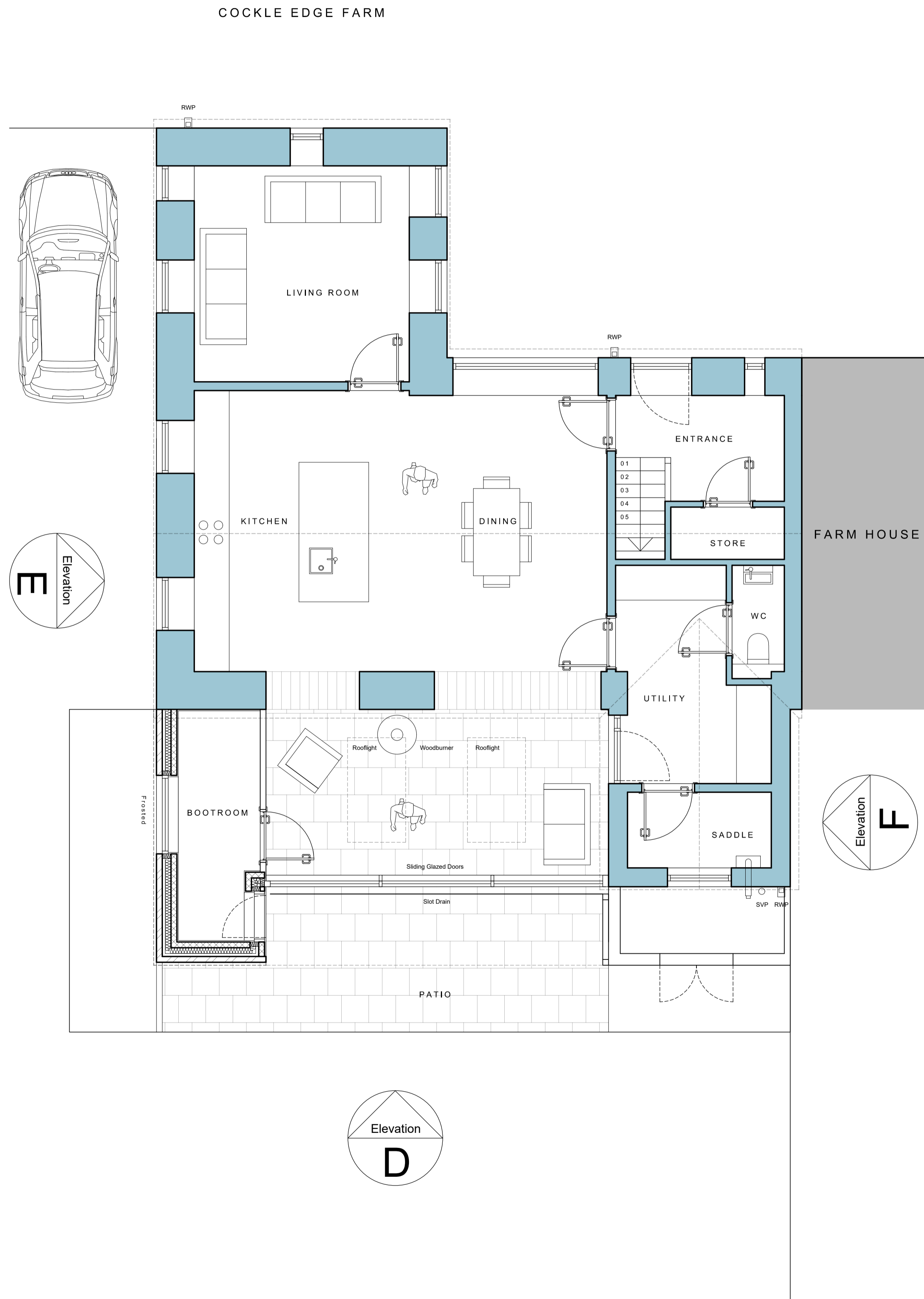

PROPOSED GROUND FLOOR PLAN 1:50 @ A1

"For the purposes of Planning Consent the following applies to any copy of this drawing made by the Local Authority:  
This copy has been made by and with the authority of the person required to make the plan and drawing open to public inspection pursuant to Section 47 of the Copyright, Designs and Patents Act 1988. Unless that Act provides a relevant exception to copyright, the copy must not be copied without the prior permission of the copyright owner. If any copy is made under the authority only the whole drawing including the copyright holder's name and this notice, is to be copied."

Drawn Scale 1:100

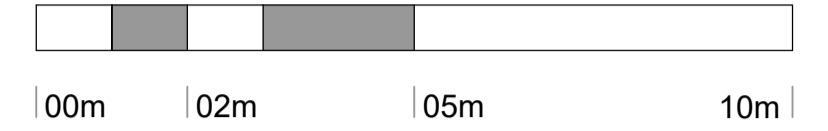

Drawn Scale 1:50

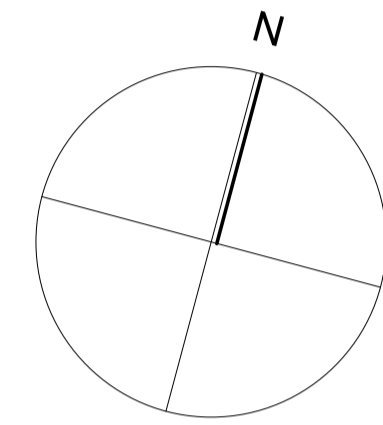
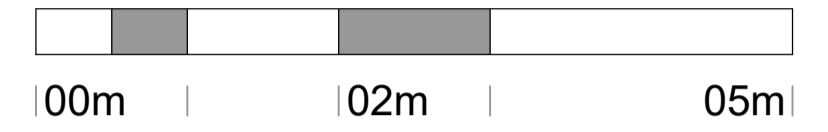

Rev A : 03.27.2022 : Plans amended to clients requirements

Issue Purpose: PLANNING APPLICATION

AHJ architects  
The Courtyard  
12a Commercial Road  
Skeltonthorpe  
Huddersfield  
HD8 9AA  
www.ahjarchitects.co.uk

**AHJ**  
architects

Client Mr P Cadman  
Project 2327 - Cockle Edge Farm : Home Extension  
Title Proposed Site and Ground Floor Plans

Issued From  
Date July 2022  
Scale 1:50 & 100 @ A1  
Drawn BH Auth BH

Drawing Number 2327 - D - 20 - 003

Revision - A

Do not scale from this drawing. Work to figure dimensions, and any discrepancy to be reported to the Architect.  
Refer to larger scale drawings where available.