

"For the purposes of Planning Consent the following applies to any copy of this drawing made by the Local Authority:

This copy has been made by and with the authority of the person required to make the plan and drawing open to public inspection pursuant to Section 47 of the Copyright, Designs and Patents Act 1988. Unless that Act provides a relevant exception to copyright, the copy must not be copied without the prior permission of the copyright owner. If any copy is made under the authority only the whole drawing including the copyright holder's name and this notice, is to be copied."

INDICATIVE PV ZONE. POSITION AMOUNT AND LOCATION TO BE DETERMINED ON A PLOT BY PLOT BASIS.

INDICATIVE PV ZONE. POSITION AMOUNT AND LOCATION TO BE DETERMINED ON A PLOT BY PLOT BASIS. ORIENTATION WILL VARY ON A SITE/PLOT BASIS.



FRONT ELEVATION

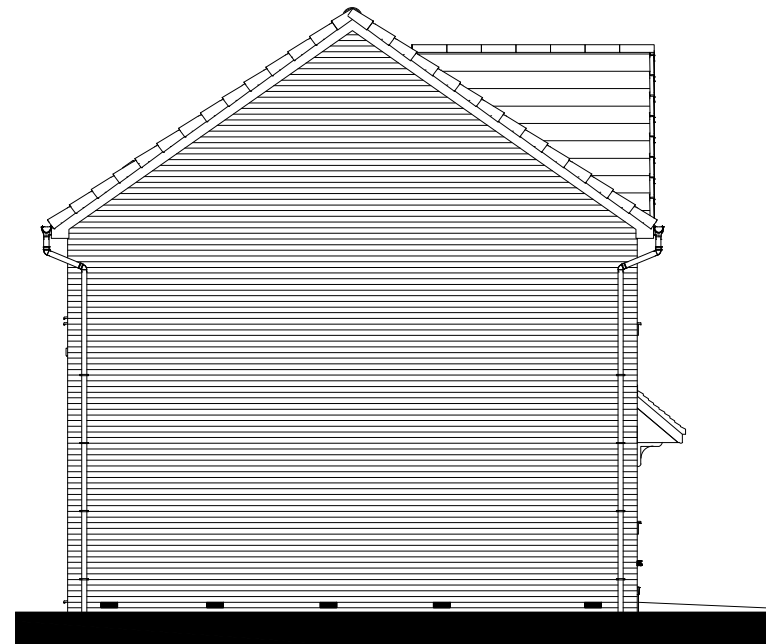

LEFT ELEVATION



REAR ELEVATION

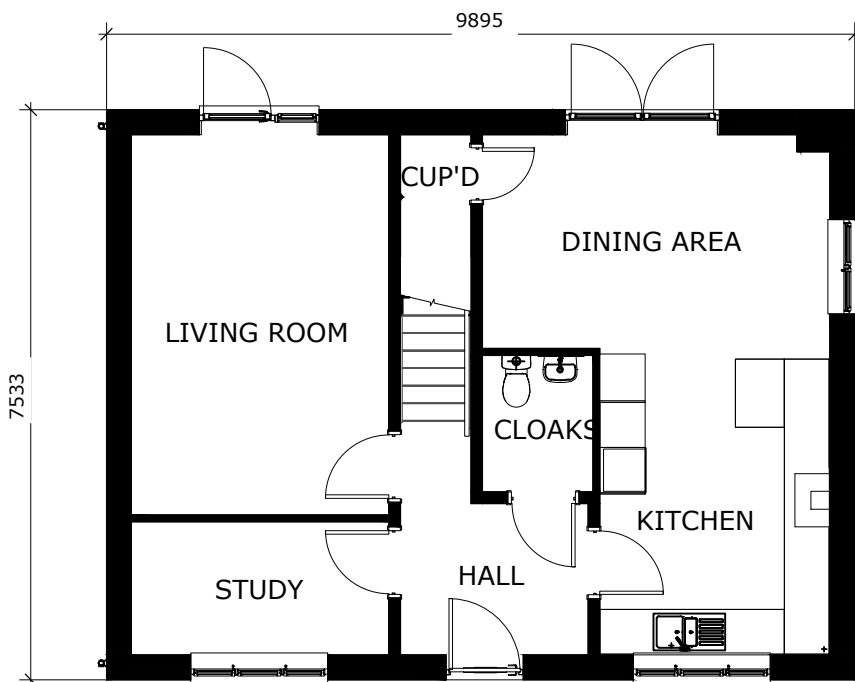

GROUND FLOOR PLAN

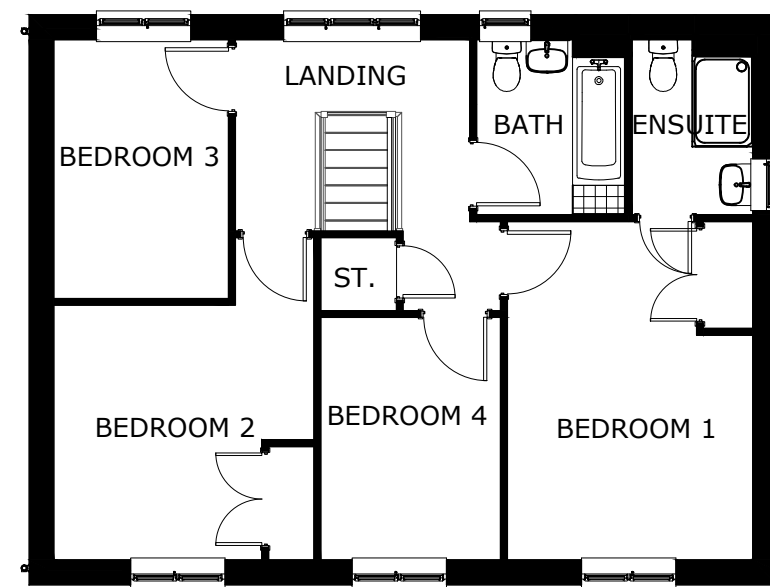

FIRST FLOOR PLAN



RIGHT ELEVATION

P01 07.05.26 Initial Issue ELC CL
Rev: Date: Description: By: Auth:

P+HS
architects

a. The Old Station
Station Road
Stokesley
TS9 7AB
e. Stokesley@pandhs.co.uk
t. 01642 712 684
w. www.pandhs.co.uk

Client:
Vistry West Yorkshire

Project No: 4276
Project Name: Mapplewell Phase 2

Document Reference:
Project Originator Functional Spatial Form Discipline Number
VWYM2 - PHS - CT - XX - DR - A - 07014
Chestnut Housetype

Status: Code S2
Description: INFORMATION
Revision: P01

Created By: ELC
Authorised By: CL
Date of first issue: 07.05.26
Scale at A3: 1:100

| INTERNAL AREA SCHEDULE (TO INNER FACE OF BLOCKWORK) | | |
|--|-----------------------|---------------|
| FLOOR | METRIC AREA | IMPERIAL AREA |
| GROUND FLOOR | 64.36 m ² | 692.75 SF |
| FIRST FLOOR | 64.36 m ² | 692.75 SF |
| | 128.72 m ² | 1385.49 SF |

| INTERNAL AREA SCHEDULE (TO INNER FACE OF PLASTERBOARD) | | |
|---|-----------------------|---------------|
| FLOOR | METRIC AREA | IMPERIAL AREA |
| GROUND FLOOR | 63.55 m ² | 684.05 SF |
| FIRST FLOOR | 63.55 m ² | 684.05 SF |
| | 127.10 m ² | 1368.09 SF |

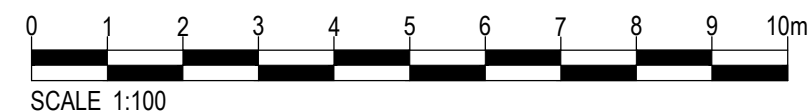

This document is © P+HS Architects Ltd. If in doubt ASK. Drawing measurements shall not be obtained by scaling. Verify all dimensions prior to construction or product manufacture. Immediately report any discrepancies on this document to the Architect. This document shall be read in conjunction with associated models, specifications and related consultants documents.