

A13 Elevation 1:100

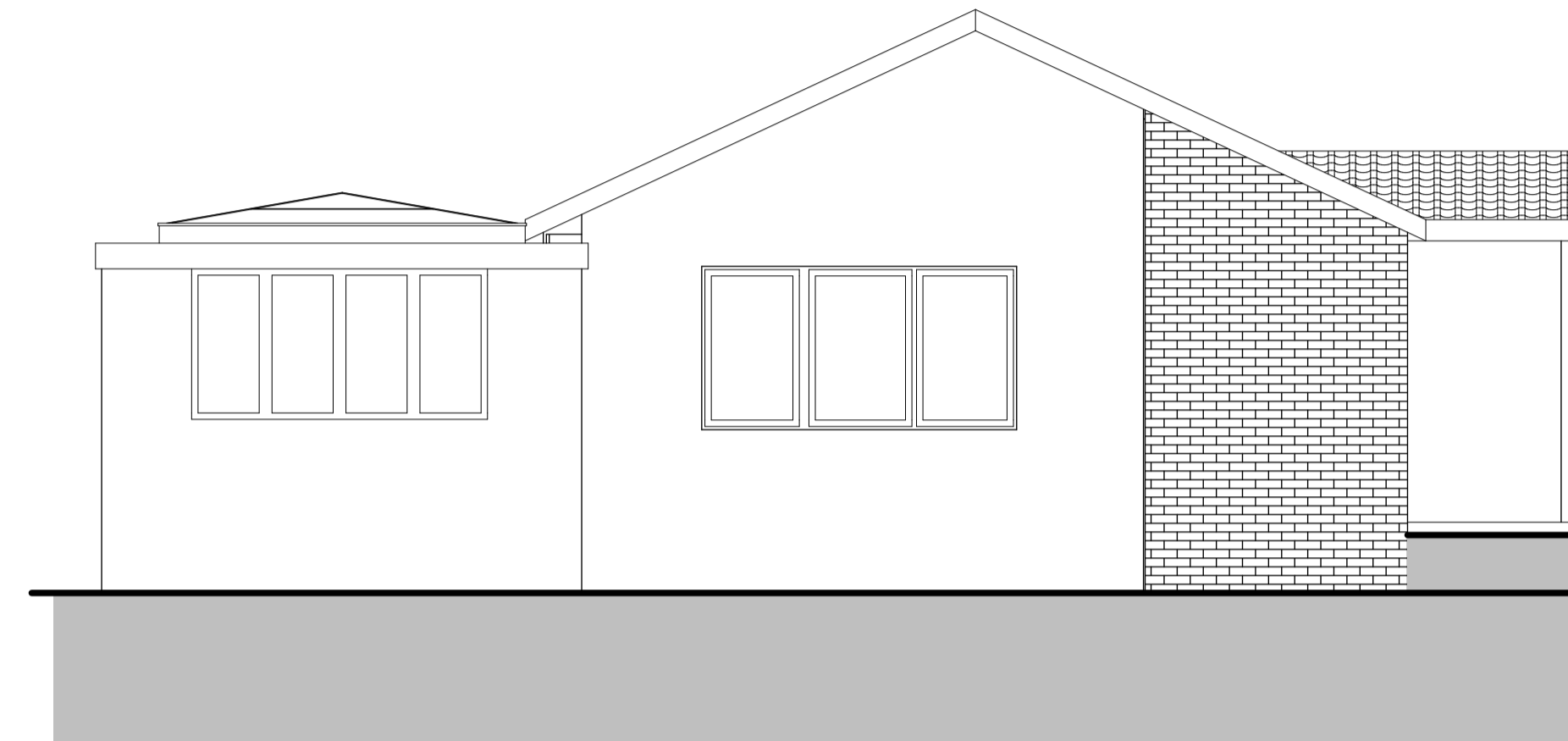

A11 Elevation 1:50

0 18 (20) 1:50

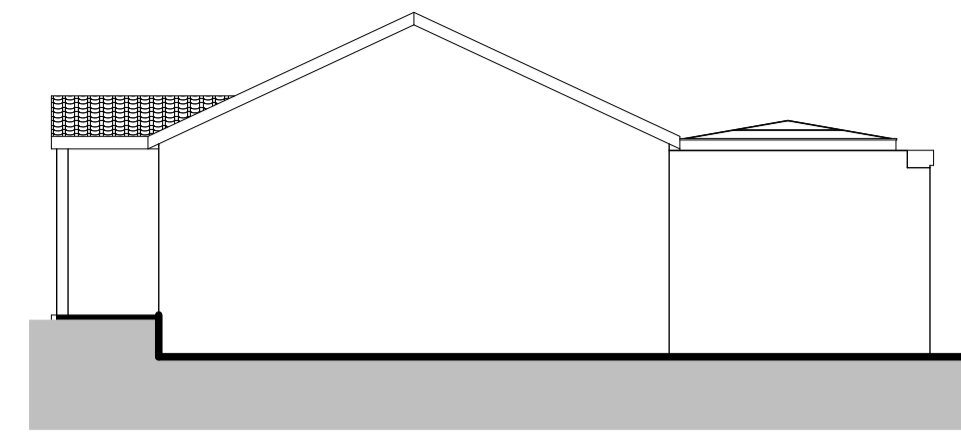
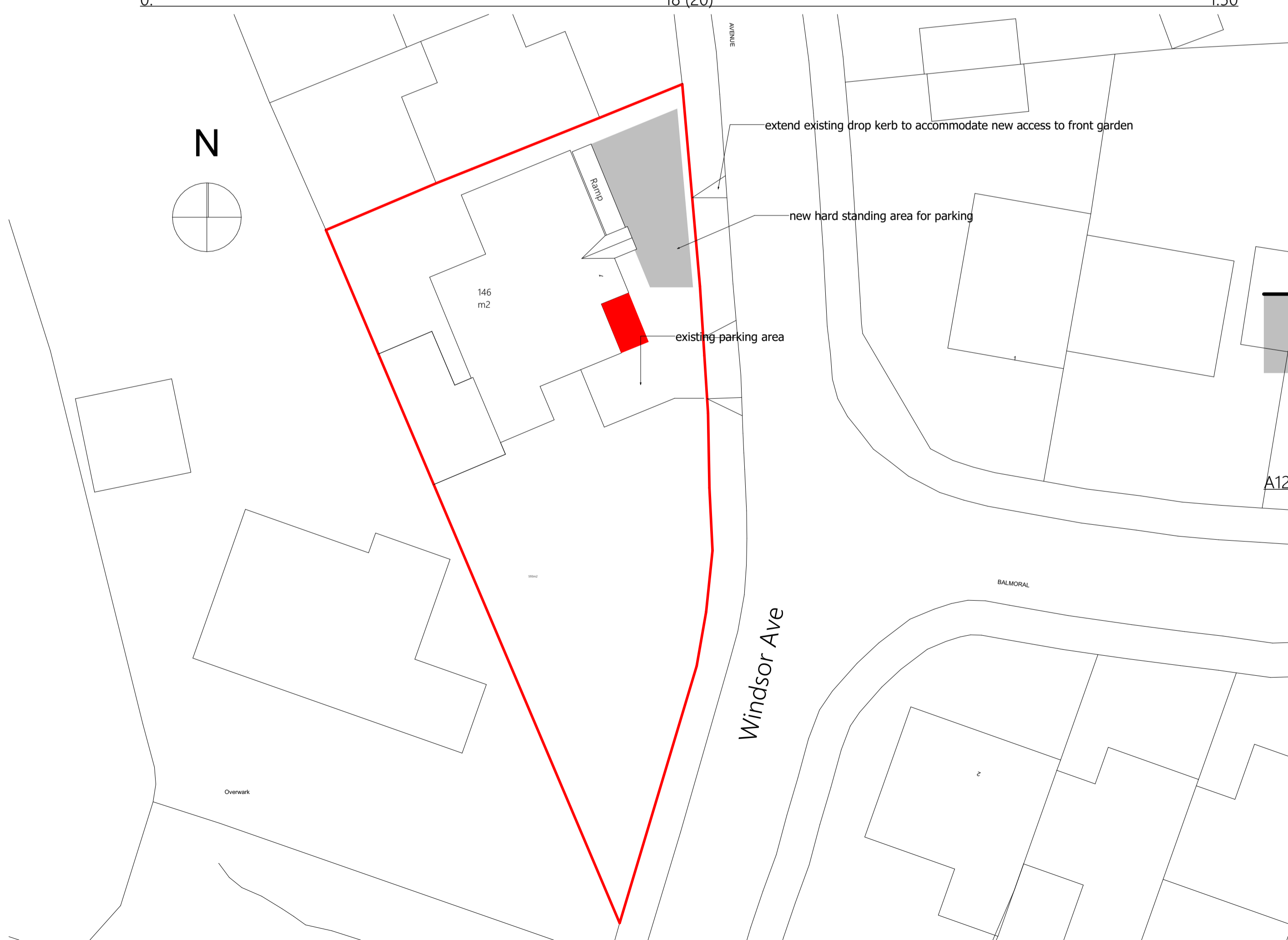

A12 Elevation 1:50

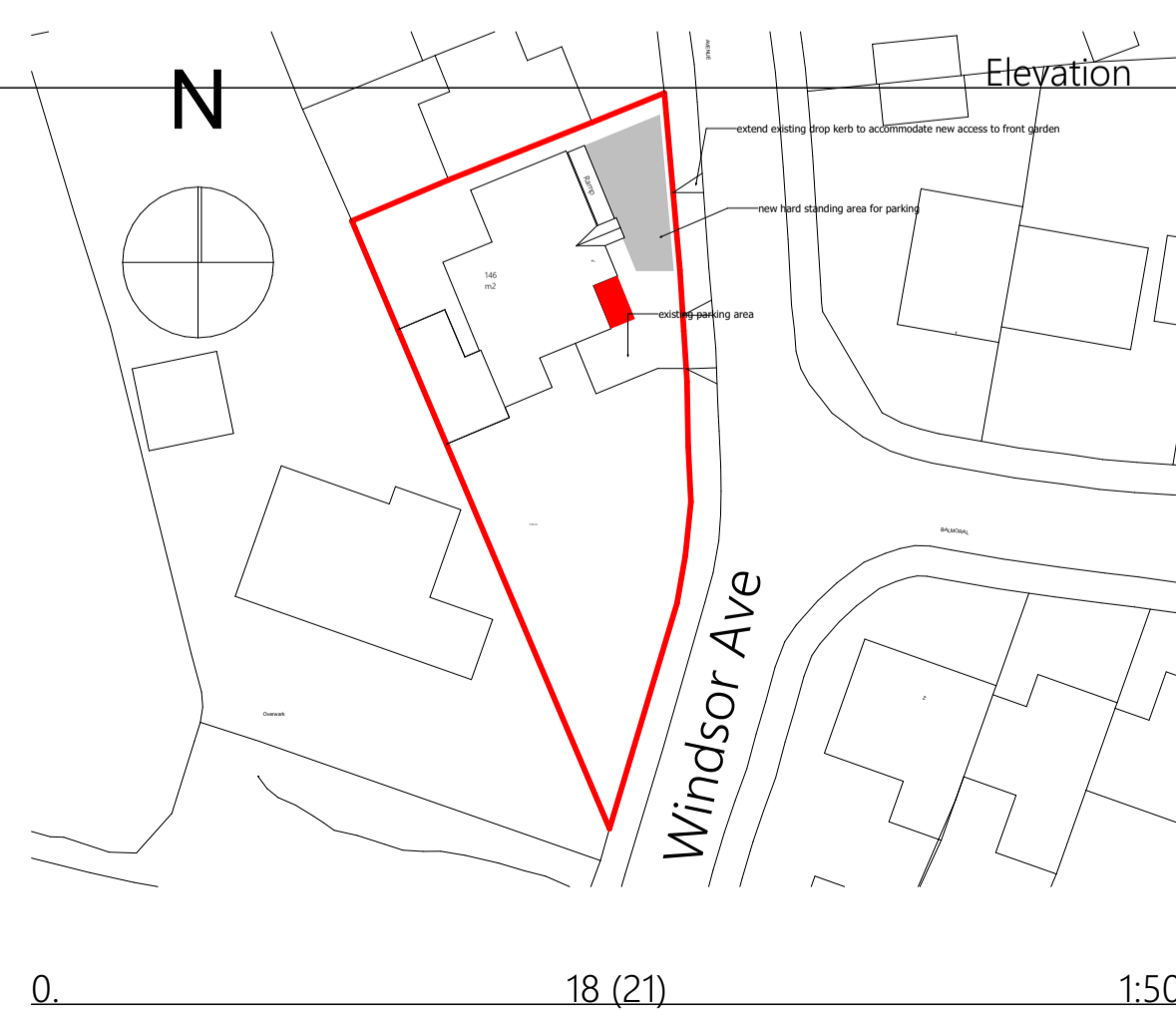

0 18 (21) 1:500

RevID	CHD	Change Name	Date

Client: Scott

Project: Proposed Front Extension, Covered Entrance, Ramp and new access point for Vehicle at 1 Windsor Ave, Thurlstone, Sheffield S36 9RX

Drawing Title: As Proposed Plan, Elevations and Site Plans

Scale: 1:50, 1:200, 1:500, 1:1250, 1:100 **Date:** 30/08/2023

Drawn By: AR **Rev:**

Drawing Nr: 2

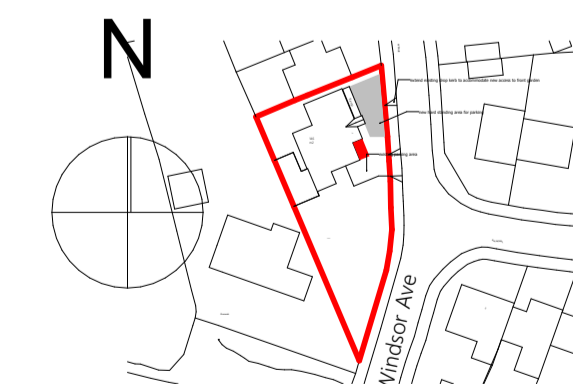

Alan Robinson
 Chartered Architect BA Dip Arch RIBA BSc (Hons)
 2 Gawber Road, Barnsley S75 2AF
 Tel/Fax 01226 286066
 Mob: 07947808933

