

A12

Elevation

1:50 A13

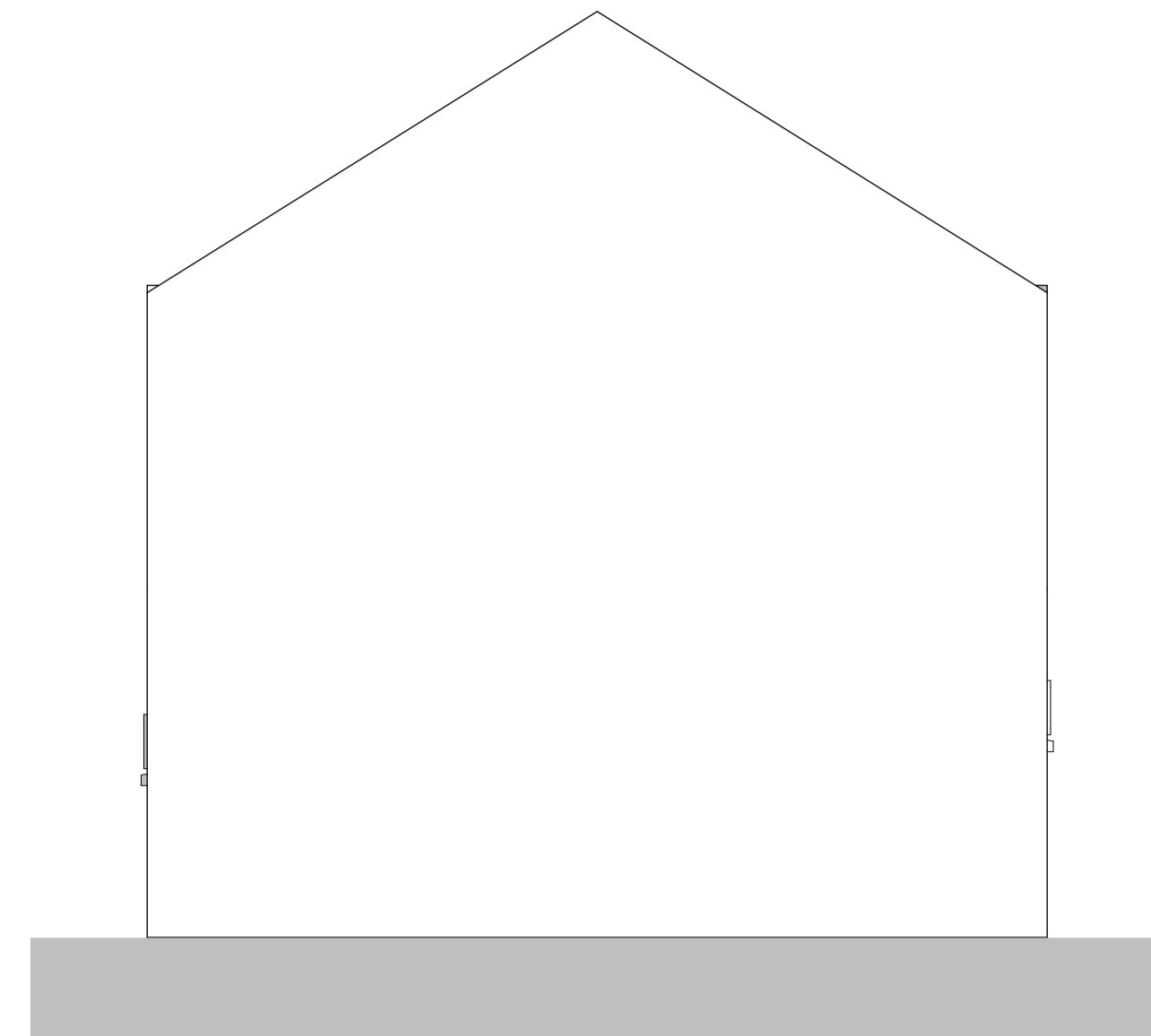

Elevation

1:50

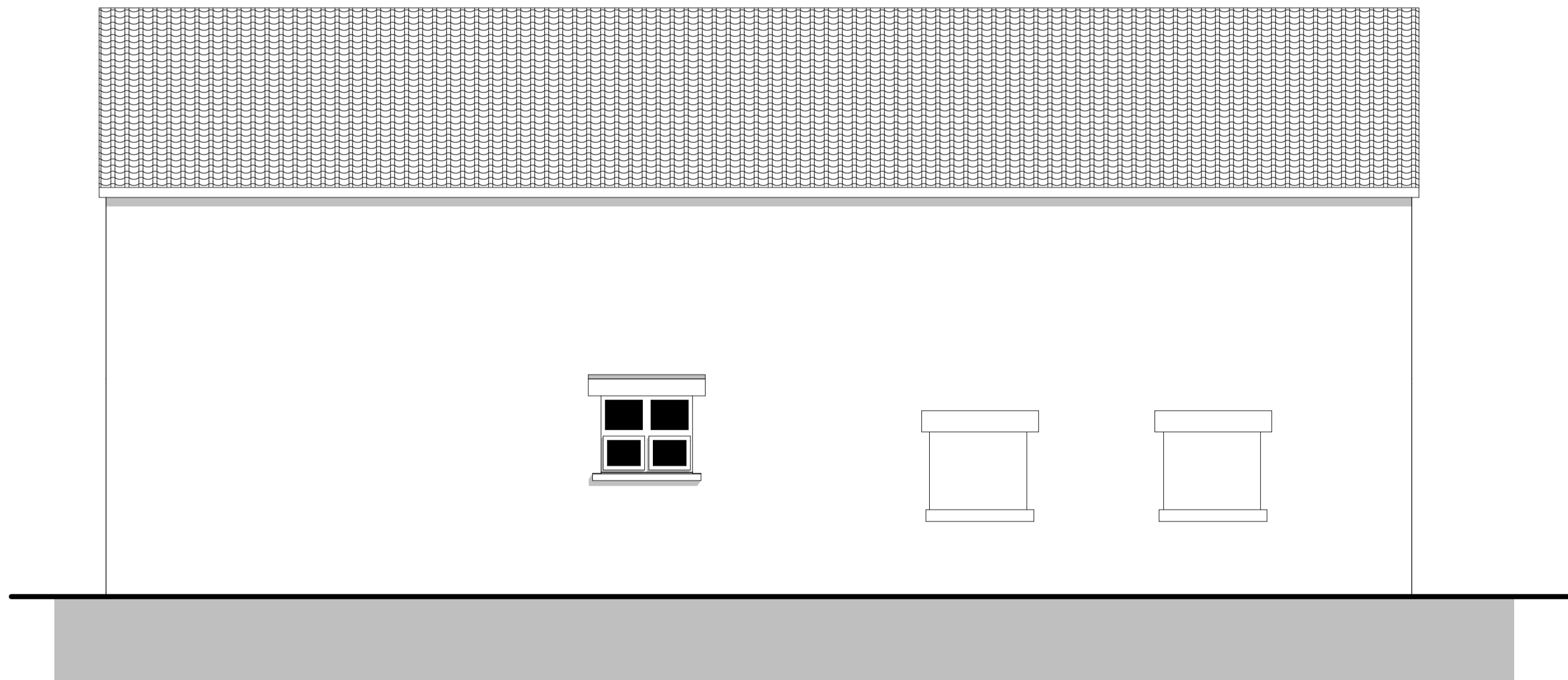

A14

Elevation

1:50

RevID	CHD	Change Name	Date
A		Stone patterning removed from elevations planning request	5/10/20

**Client: Parkin**

Proposed Conversion of Existing Barn to form  
 Project: 3 Bedroom Residential Dwelling at  
 Hazel House Farm, Gunthwaite, Penistone  
 Sheffield S36 7GE

**Drawing Title: As Existing Elevations**

**Scale: 1:50 Date:05/10/2020**

**Drawn By: AR Rev: A**

**Drawing Nr:**

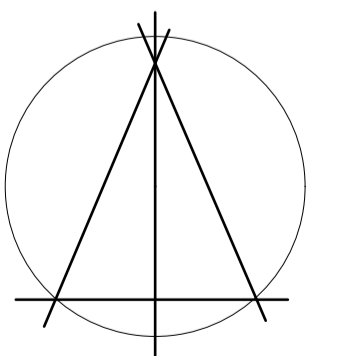

Alan Robinson  
 Chartered Architect BA Dip Arch RIBA BSc (Hons)  
 2 Gawber Road, Barnsley S75 2AF  
 Tel/Fax 01226 286066  
 Mob: 07947808933