

GROUND FLOOR PLAN

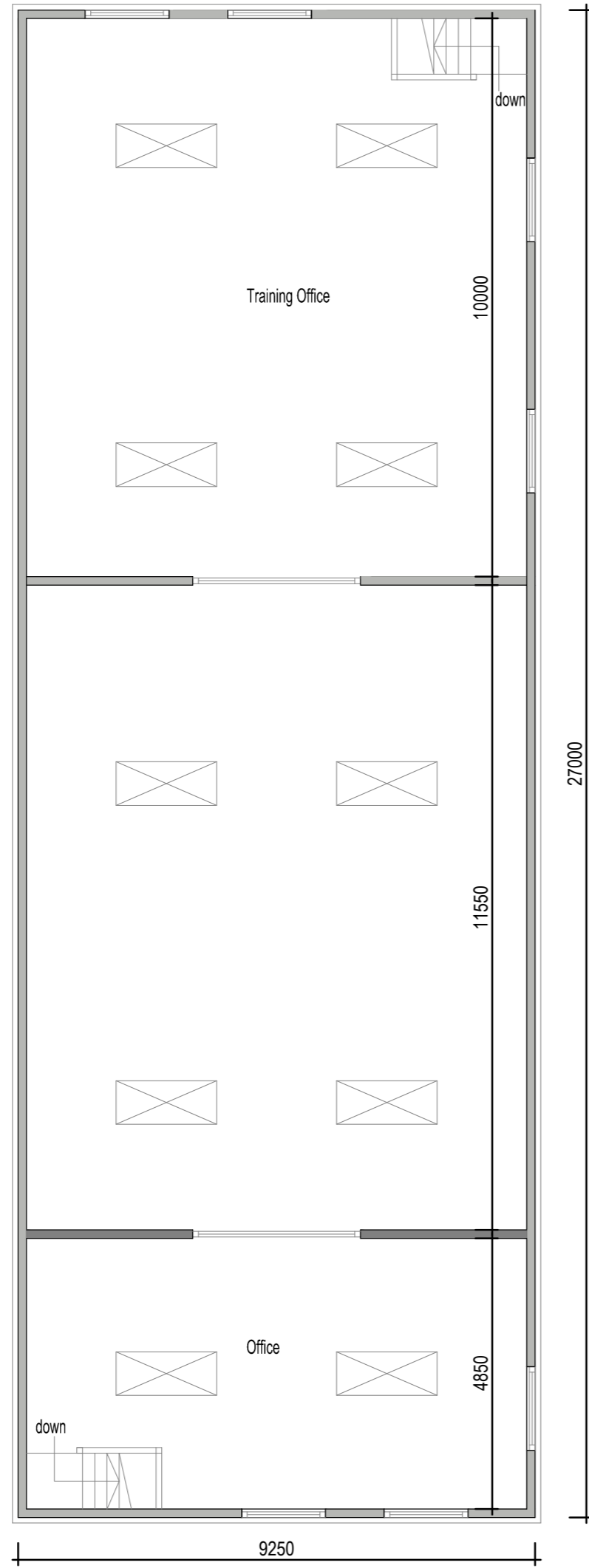

FIRST FLOOR PLAN

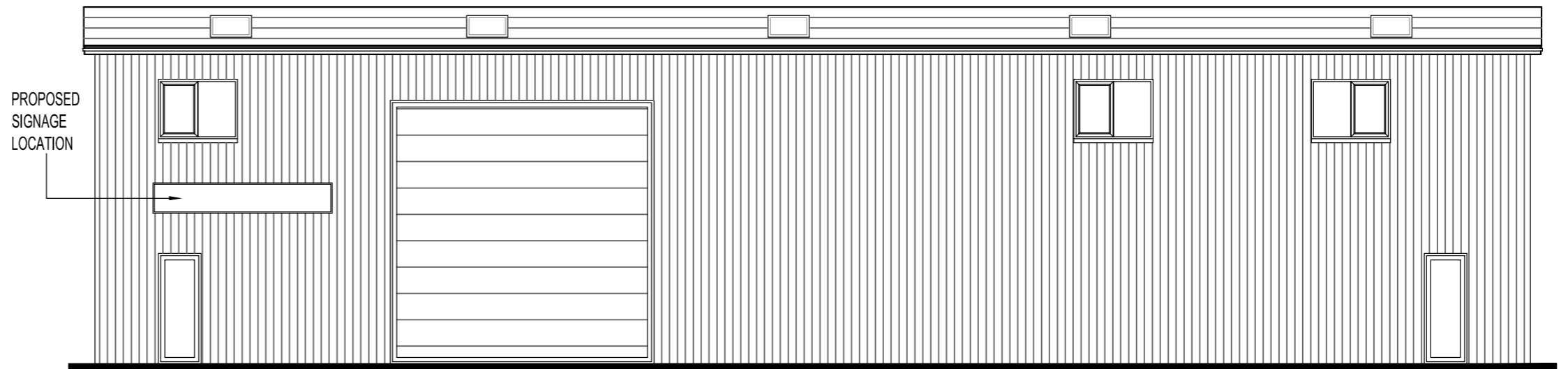

FRONT ELEVATION

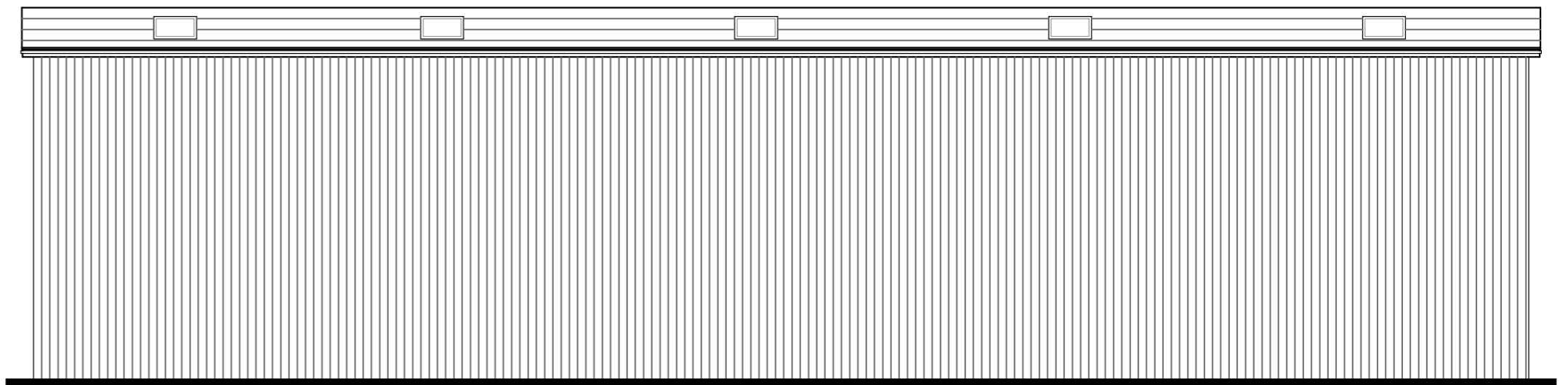

REAR ELEVATION

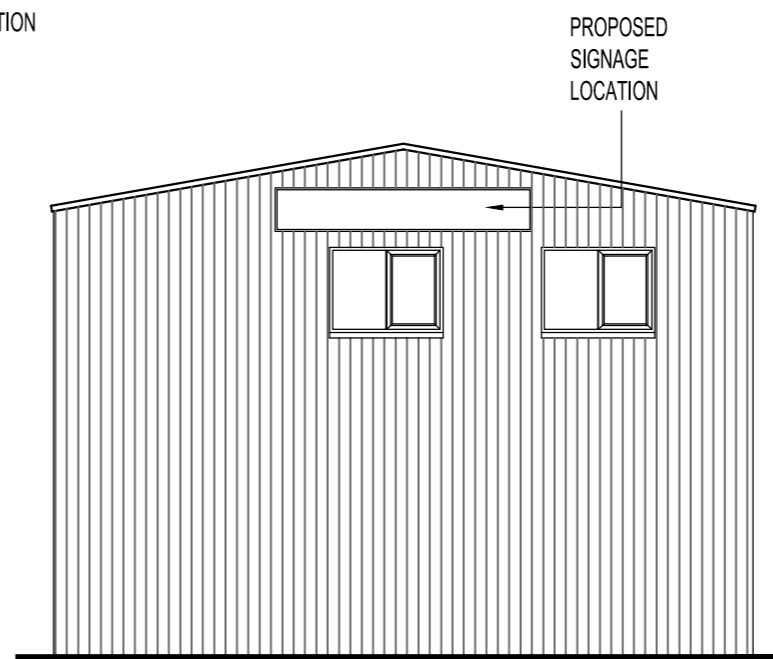

SIDE ELEVATION

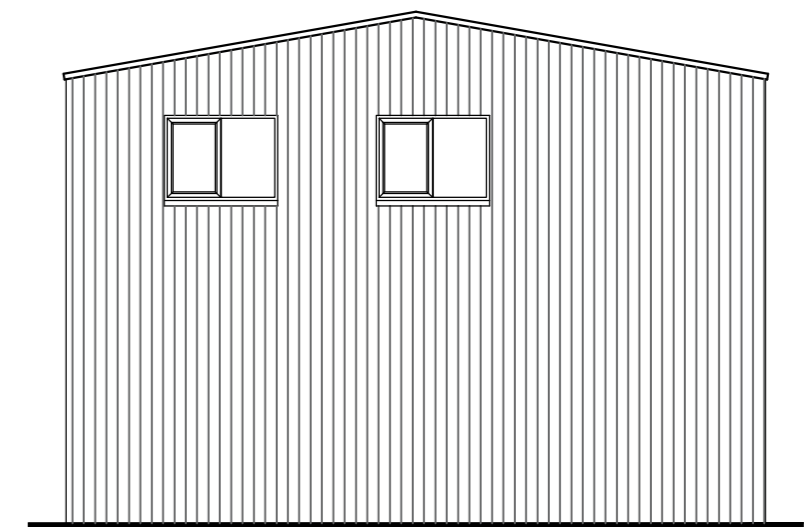

SIDE ELEVATION

REV	DATE	BY	DESCRIPTION
-	05.11.19	CC	FIRST ISSUE



Pure Offices, 4100 Park Approach, Thorpe Park, Leeds, LS15 8GB
 T:07950290925 E:info@artreum.co.uk www.artreum.co.uk

CLIENT: **CRS FUTURE BUILD LTD**

PROJECT: **Valley Road, Wombwell**

TITLE: **PROPOSED FLOOR PLANS & ELEVATIONS**

SCALE @ A2: 1:100	DWG No: 1003-01-03	REV: -
----------------------	-----------------------	-----------