

NOTES

All efforts have been made in measuring existing site. However the contractor / builder is responsible, for checking & confirming all given dimensions on site prior to pricing & works.

Extent of boundary ownership confirmed by applicant.

Proposal -

Application for Planning Permission - Proposed New Build Dwelling at land adjoining 29, Ballfield Lane, Darton, Barnsley, S75 5EG to meet the applicant's requirements and as shown on the application plans.

Existing use -

C3 - Dwellinghouse.

Proposed use -

C3 - Dwellinghouse.

- 1) General Building Notes
- All works to be in accordance with Building Regulations, current editions and amendments and to the satisfaction of the Building Control Authority.
 - All works within the contract and by the contractor must be carried out in such a way that all requirements under the Health and Safety at Work Act are satisfied and maintained.
 - All works by the Contractor must be carried out in compliance with the requirements of all British Standards, Codes of Practice etc. and with the requirements of all relevant and current Statutory Authority regulations.
 - All structural calculations if required to be submitted by client appointed Structural Engineers and upgraded as necessary as works proceed to suit any clients requirements.
 - The contractor must ensure and will be held responsible for the stability of the building structure at all stages of the contract.

- 2) Approved Document A Structure
- All structural details and calculations if required to be submitted for approval to Building Control Authority by client appointed Structural Engineer.

PLANNING ISSUE

Rev	Description	Date	By	App'd
A	Proposed elevations amended.	15/12/23	AM	-

tractus:dma
architectural design

Headfield Business Centre, Headfield Mills
Savile Road, Dewsbury, West Yorkshire, WF12 9LQ
t: 01924 462 550 m: 07791 717 404
e: asif@tractusad.co.uk

Client
Mr. Mohammed Bashir

Project
29, Ballfield Lane, Darton
Barnsley, S75 5EG

Drawing title
Proposed Elevations

Drawn by AM	Date 08/23	App'd -
Drawing no PL-04	Project no 23-902	Scale @ A3 1:100
		Rev A

©2023 **tractus:dma** architectural design



PROPOSED SOUTH ELEVATION
SCALE - 1:100

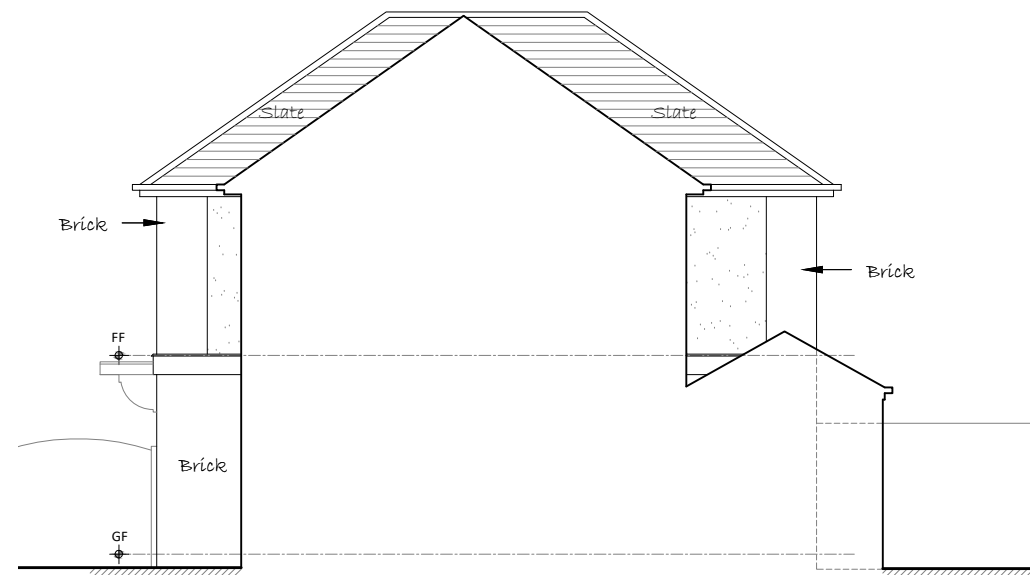

PROPOSED EAST ELEVATION
SCALE - 1:100

Materials (Proposed Dwelling) -

Walls - Brickwork/render finish to outerleaf.

Doors - upvc framed doorsets.

Windows - White upvc framed glazed units.

Roof - Slate finish to main roof.

Fascia/Guttering - White upvc fascia board with black guttering and downpipes to suit.



PROPOSED NORTH ELEVATION
SCALE - 1:100

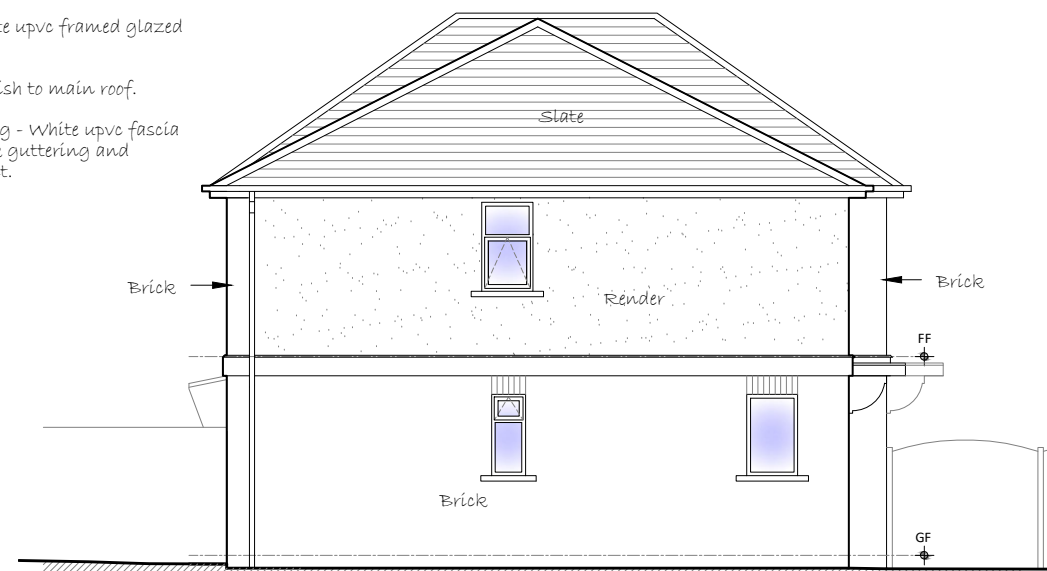

PROPOSED WEST ELEVATION
SCALE - 1:100

CDM 2015

RISKS

- Working adjacent to live road/restricted access.
- Site welfare requirements.
- Site clearance.
- Temporary support/Concrete works.
- Working at height.
- Installation of temporary and re-routed services.
- Handling loads.