

**North Elevation 1:100**

**Pointing:**  
 External walls to be pointed in lime based grit sand mortar flush to the contours of the wall and slightly back from the eave of the stone and brushed off to expose the aggregate.

**West Elevation 1:100**

Single storey rear extension in stone walling to match existing with dark grey RAL 7032; aluminium window and door frames.

5 deg pitch to roof in dark grey fibreglass with profiles formed by timber rolls at 900mm c/c.

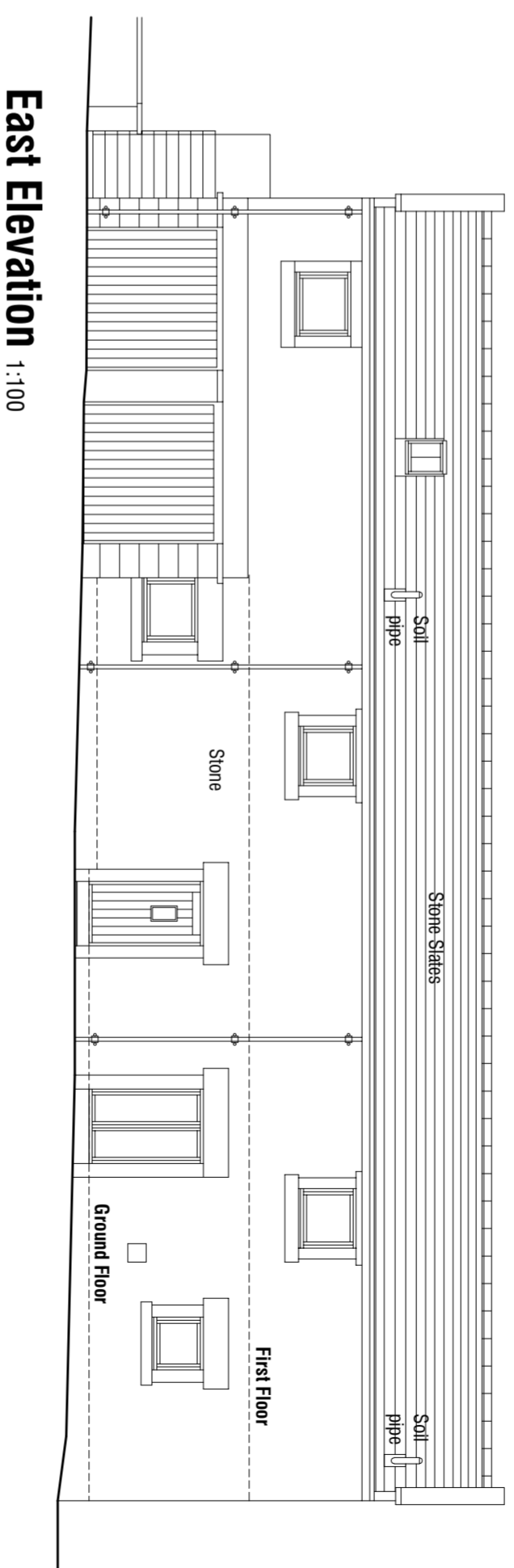
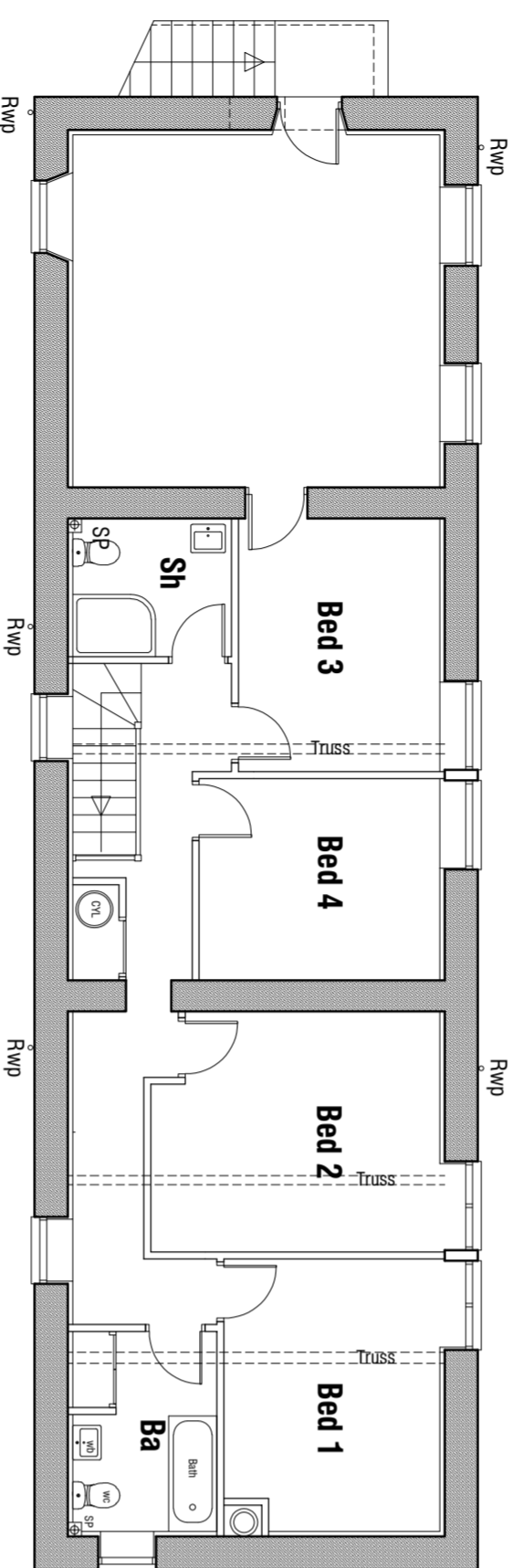

**FIRST FLOOR PLAN 1:100**

**East Elevation 1:100**

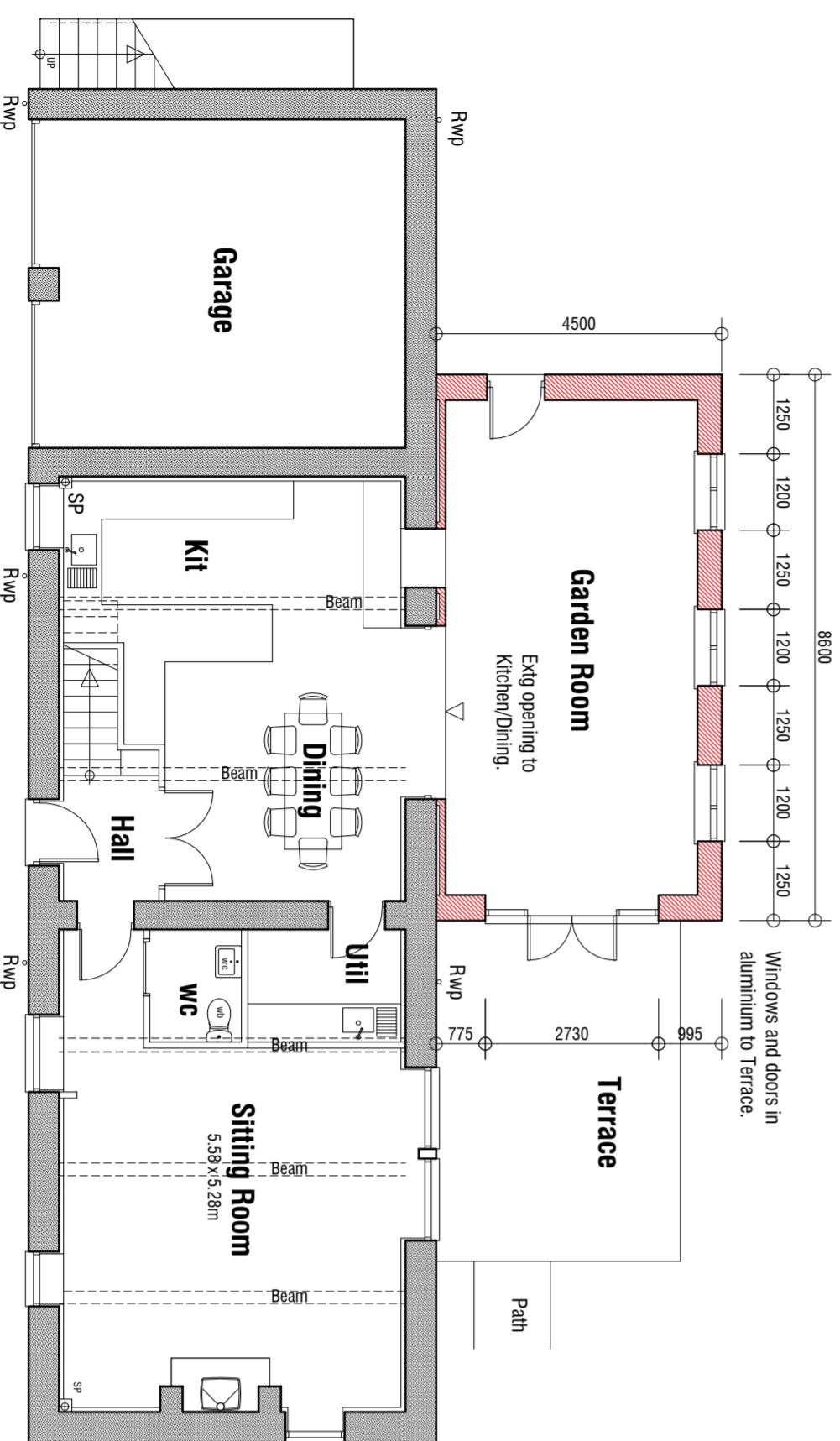

**GROUND FLOOR PLAN 1:100**

**Rev C 24.01.24** - Window proportions amended and blockwork wall added to rear of existing barn wall to support corn roof beams.  
**Rev B 03.01.24** - Amend design.  
**Rev A 16.12.24** - Increase width to 4.5m externally; add door to south elevation; show internal lining wall against rear wall of barn.

**REAR EXTENSION  
 STABLE COTTAGE  
 MOOR END  
 SILKSTONE COMMON  
 BARNISLEY**

**PROPOSALS  
 PLANS AND ELEVATIONS**

**mboothdesign**  
 architectural design and building consultants

Fairfield House  
 Barnisley ST0 2FL  
 M6 0T86 8B8300  
 E: mark@mboothdesign.co.uk

Scale **AS SHOWN @ A2** Drawn **MLB**  
 Date **December 2024** Ref. **20.23**  
 Dwg No. **P7** Rev. **C**

Copyright mboothdesign Ltd. All dimensions in millimetres unless otherwise stated.  
 Dimensions for setting out in existing buildings are to be checked and marked on site.