

Notes:

PLANNING DRAWINGS - THIS DRAWING SHOULD NOT BE USED FOR ANY OTHER PURPOSES THAN THAT SPECIFIED HERE

COPYRIGHT - THIS DRAWING MAY NOT BE REPRODUCED OR MODIFIED IN WHOLE OR PART BY ANY PERSON OR ORGANISATION WITHOUT THE ARCHITECTS CONSENT. ISSUING COPIES TO THIRD PARTIES MAY NOT BE DONE WITHOUT THE ARCHITECTS CONSENT

Revision: C

Revision List:

A - 01.03.21 - Bi fold door reduced

B - 15.03.21 - Bi fold door omitted, gable window added

C - 24.04.24 - Resubmission, gable window removed



Project/ Client: 4 Manchester Rd/ Worth

Drawing Title: Ground Floor Plans - Existing & Proposed

Drawing Number: 2099/TP/003

Scale at A3: 1:100

Date: Dec 20

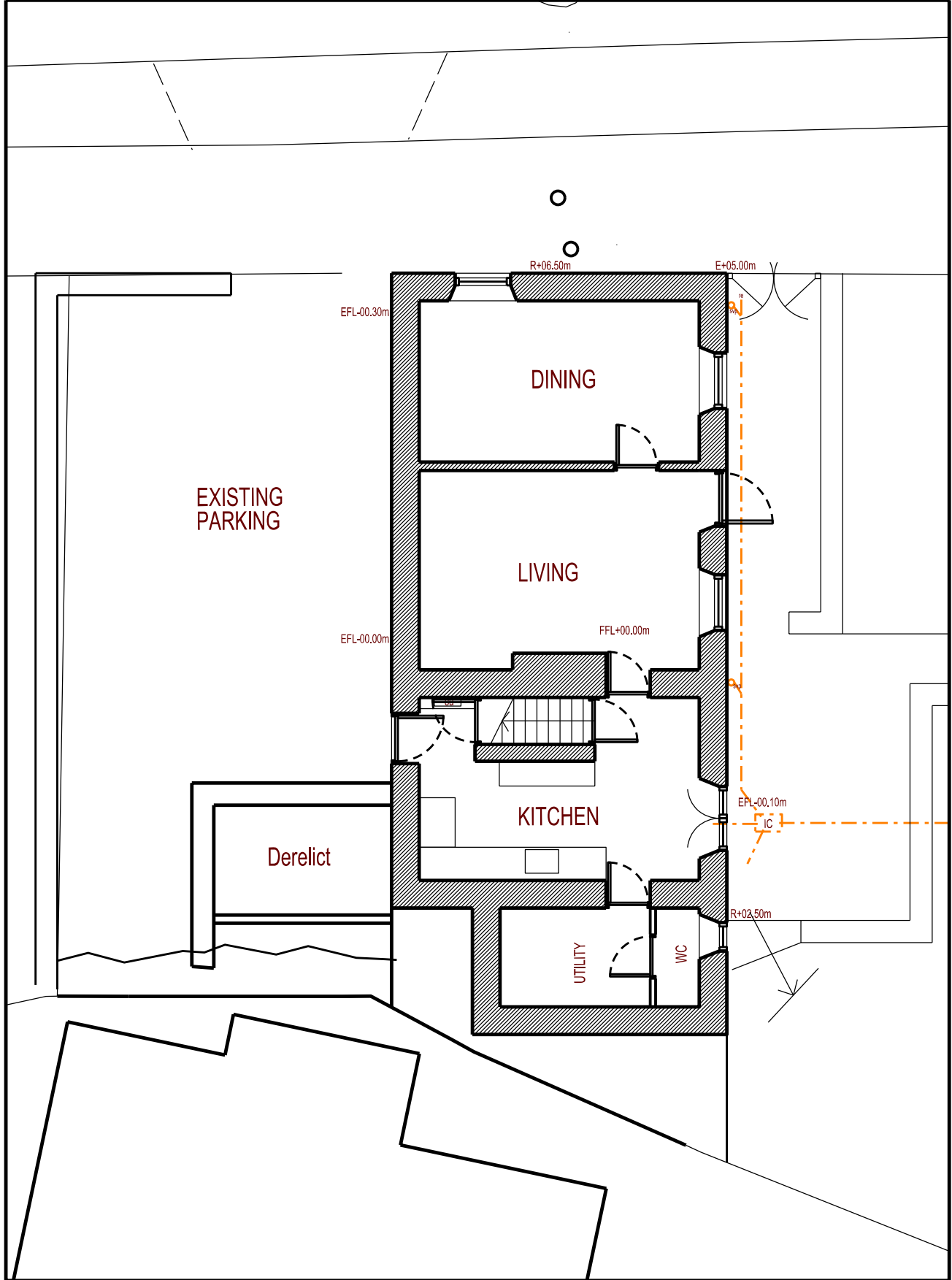
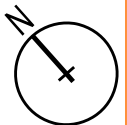

Ground Floor Plan - Existing

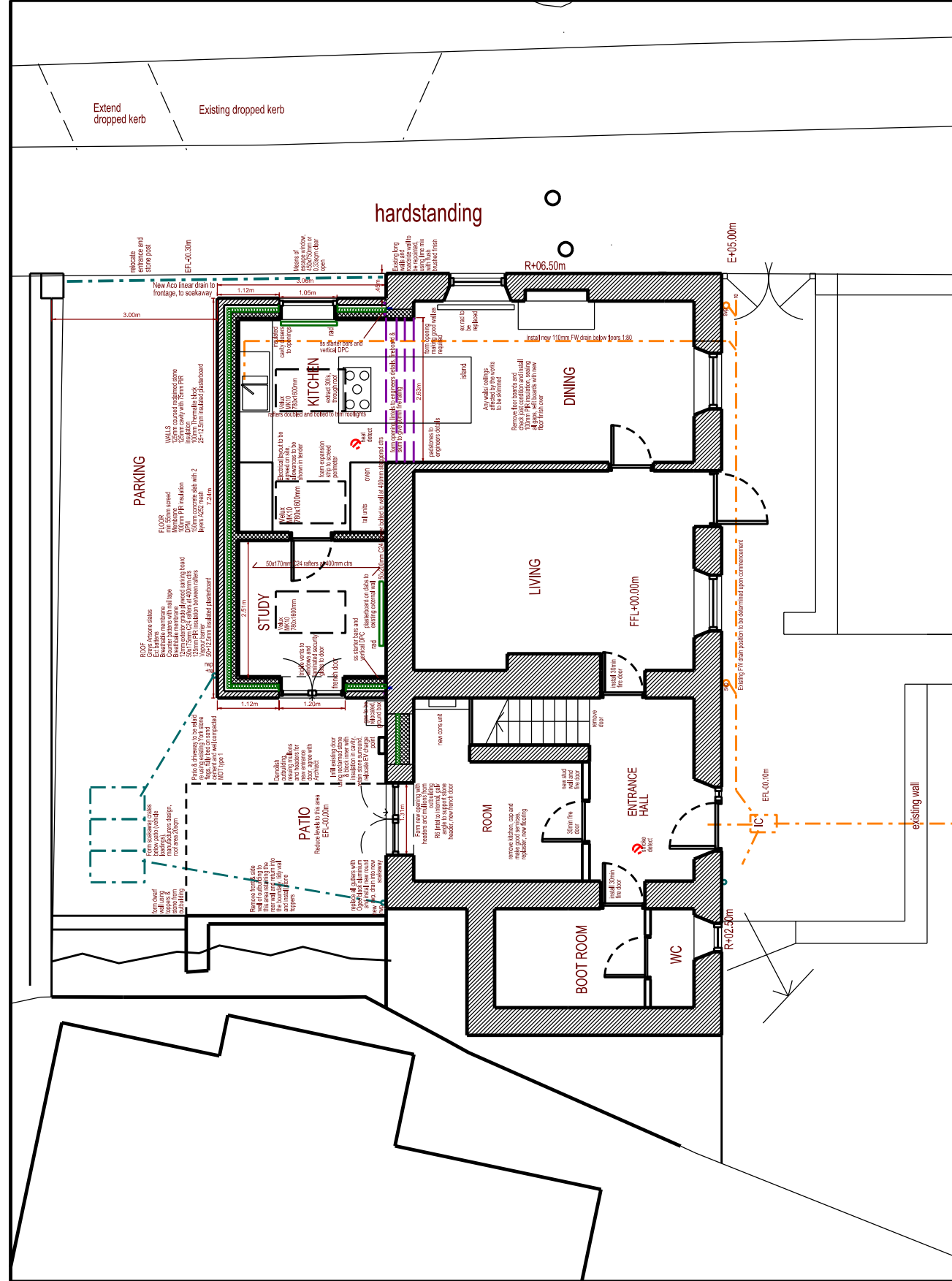

Ground Floor Plan - Proposed