

Proposed materials :

- Re-used coursed stone external wall outer leaf with new blockwork inner leaf - external pointing sample to LA approval
- Reproduction stone roof slates to LA approval
- New matching reproduction stone roof kneelers, roof tabling, gutter corbels, window cills and wall quoins
- Painted hd/wd timber windows and doors
- Cast iron gutters and rwps - dark grey finish

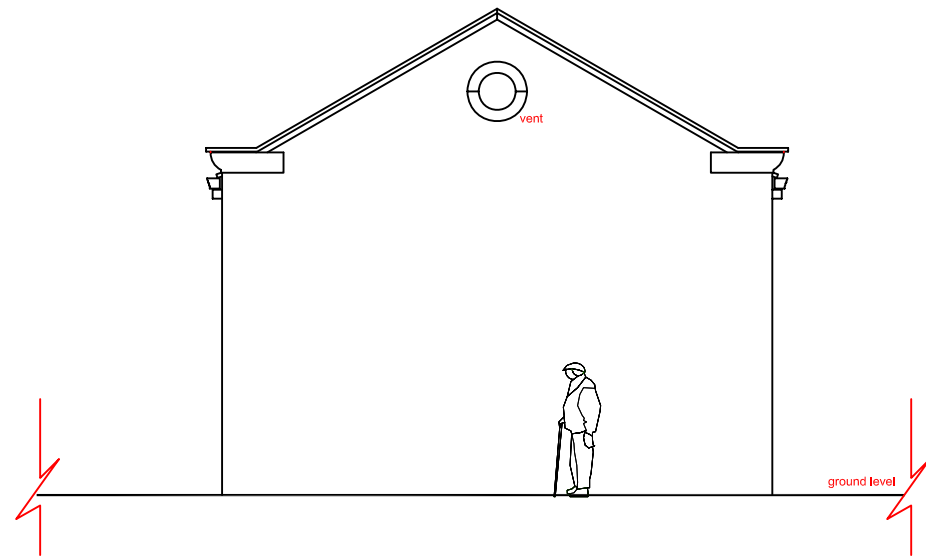

NORTH WEST ELEVATION

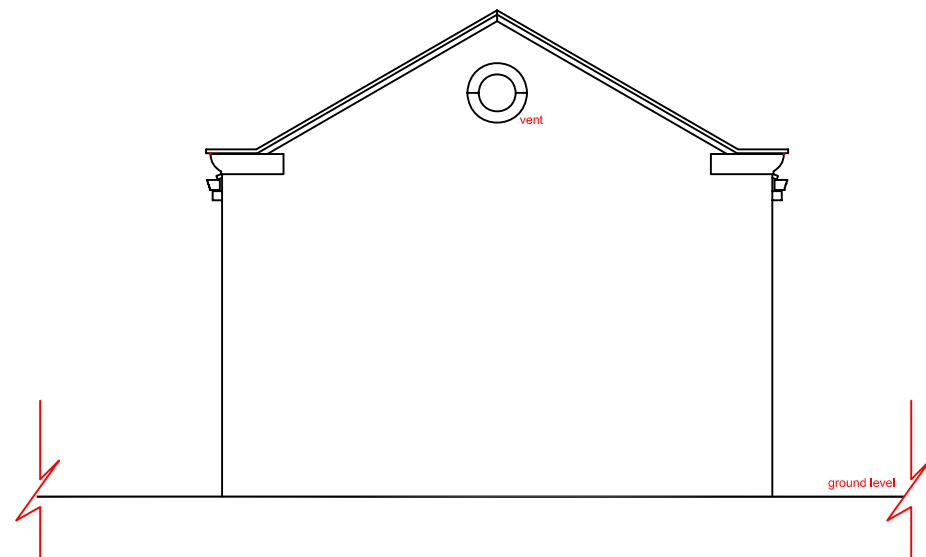

SOUTH EAST ELEVATION

Proposed details 02
scale 1:100

Notes:

Copyright Reserved. This drawing must only be used for the client and location specified in the title block. It may not be copied by any third party without prior written consent from Walker Associates.

This drawing is only for the purposes described below and must not be used for any other purpose.

Do not scale from this drawing, all dimensions are in millimetres unless otherwise stated and should be considered as guides subject to on-site confirmation.

Prior to any work on site Walker Associates. must be contacted to check the validity of the drawing.

Rev	Date	Amendment	By

PLANNING 01

Client:

Cannon Hall Farm Ltd
Bark House Lane
Cawthorne
Barnsley

Job:

Proposed new animal shelter

Drawing Title:

Proposed details 02

Drawing No:

WA 031/P1/ 202

Scale:

1:100 @ A3

Date:

May 2013

Drawn By:

mlw



5 New Hagg,
Oldfield Road,
Holmfirth,
Huddersfield,
West Yorkshire,
HD9 6RN

Tel: 01484 303800

Email:
enquiries.walkerassociates@gmail.com