



© 2015 STARBUCKS COFFEE COMPANY

STARBUCKS COFFEE COMPANY

BUILDING 4, CHISWICK PARK
566 CHISWICK HIGH ROAD
LONDON, W4 5YE

DRAWINGS AND SPECIFICATIONS ARE CONFIDENTIAL AND SHALL REMAIN THE SOLE PROPERTY OF STARBUCKS CORPORATION, WHICH IS THE OWNER OF THE COPYRIGHT IN THIS WORK. THEY SHALL NOT BE REPRODUCED (IN WHOLE OR IN PART), SHARED WITH THIRD PARTIES OR USED IN ANY MANNER ON OTHER PROJECTS OR EXTENSIONS TO THIS PROJECT WITHOUT THE PRIOR WRITTEN CONSENT OF STARBUCKS CORPORATION. THESE DRAWINGS AND SPECIFICATIONS ARE INTENDED TO EXPRESS DESIGN INTENT FOR A PROTOTYPICAL STARBUCKS STORE (WHICH IS SUBJECT TO CHANGE AT ANYTIME) AND DO NOT REFLECT ACTUAL SITE CONDITIONS. NEITHER PARTY SHALL HAVE ANY OBLIGATION NOR LIABILITY TO THE OTHER (EXCEPT STATED ABOVE) UNTIL A WRITTEN AGREEMENT IS FULLY EXECUTED BY BOTH PARTIES.

STARBUCKS TEMPLATE VERSION EMEA 2019_01

ARCHITECT OF RECORD

THIS DRAWING IS A DESIGN DEVELOPMENT DOCUMENT. SITE SPECIFIC MODIFICATIONS MADE UNDER THE RESPONSIBLE CHARGE OF THE ARCHITECT AND/OR ENGINEER-OF-RECORD WILL BE REQUIRED PRIOR TO USING THIS DOCUMENT FOR BIDDING, PERMITTING, OR CONSTRUCTION.

ADL Revision Schedule

DID set received:
81981-001 58204 - Barnsley Rockingham
- DID Rev 2 - 140619

ISSUED DRAFT CD SET:
81981-001 58204 - Barnsley Rockingham - CD -
2019.07.03

FOR CONSTRUCTION PURPOSES

PROJECT NAME:
BARNESLEY DRIVE THRU

PROJECT ADDRESS:
ROCKINGHAM
BARNESLEY
JNCT. 36 / M1, SHEFFIELD ROAD,
SOUTH YORKSHIRE, S70 5SU

STORE # **58204**

PROJECT # **81981-001**

INITIAL ISSUE DATE 20/05/2019
DESIGN MANAGER LUKE KAN
PROJECT DESIGNER NATASHA BARNES
CHECKED BY NAME
CASEWORK CONCEPT METRIC
LEED® AP

REVISION SCHEDULE

| REV | DATE | BY | DESCRIPTION |
|-----|----------|----|-----------------------------------|
| A | 28.05.19 | EV | SCHEDULES & MONUMENT SIGN UPDATES |

| | | | |
|----------------------------|--|--|--|
| SHEET TITLE: | | | |
| Exterior Elevations | | | |
| SCALE: AS SHOWN (A3) | | | |
| SHEET NUMBER: | | | |
| A-2001 | | | |
| Rev. | | | |

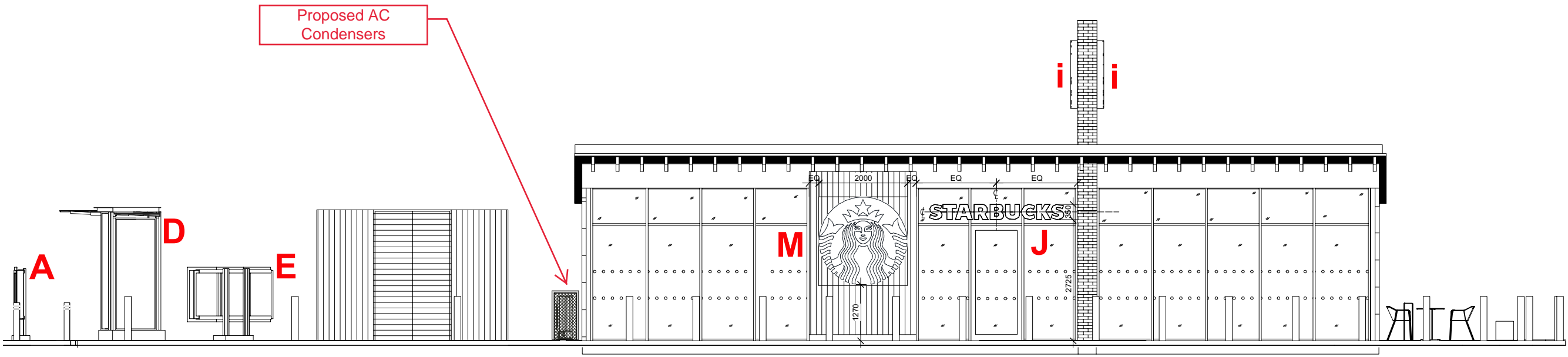

1 EXTERIOR FRONT ELEVATION
1:100

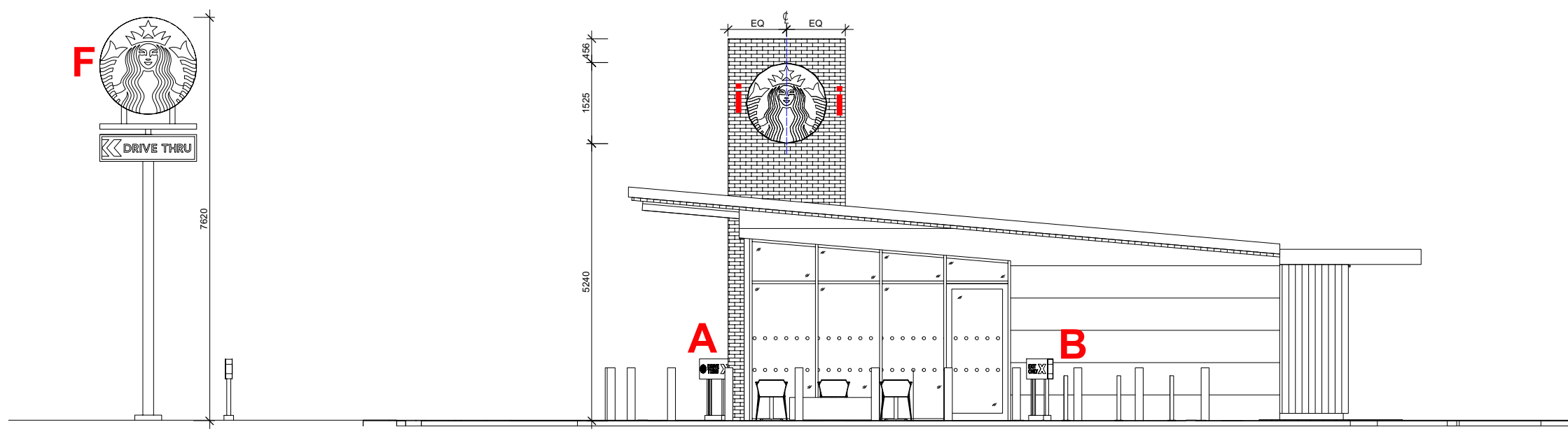

2 EXTERIOR SECONDARY ENTRANCE ELEVATION
1:100

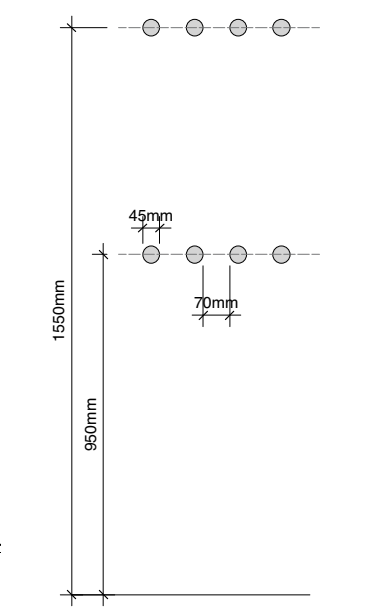

3 MANIFESTATION - DETAIL

