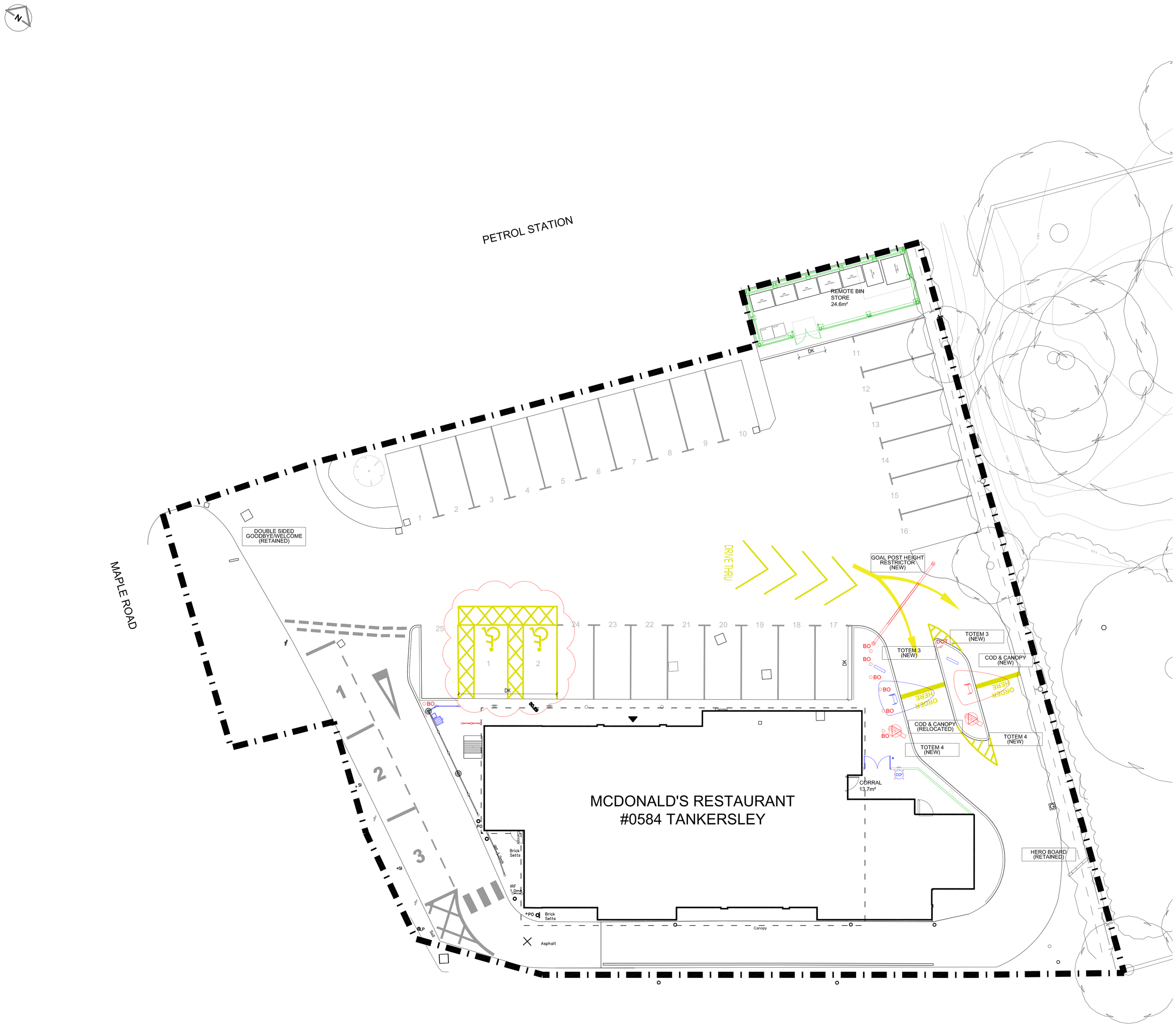

PROPOSED SITE ADVERTS PLAN 1:100

NOTES

- All dimensions and levels are to be checked on site.
- Any discrepancies are to be reported to the architect before any work commences.
- This drawing shall not be scaled to ascertain any dimensions. Work to figured dims only.
- This drawing shall not be reproduced without express written permission from AEW.
- Title overlay drawings and ownership boundaries are produced using all reasonable endeavours. AEW cannot be responsible for the accuracy or scale discrepancy of base plans supplied to them.
- All works are to be undertaken in accordance with Building Regulations and the latest British Standards.
- All proprietary materials and products are to be used strictly in accordance with the manufacturers recommendations.

Notes:
All drawings to be read in conjunction with all other drawings as noted on issue sheet.

- Scale for planning purposes only.
- Extent of McDonald's Demise Indicated thus:

CDM 2015

Client notified of duties: **At Design Workshops**

Principal Designer: **TBC**

Unless noted below, all known hazards have been highlighted on the drawing:

SITE SIGNAGE SCHEDULE - ERDDS SIGNAGE

ADVERT REF	QTY	SIZE (mm)	MATERIALS	COLOUR	HEIGHT (mm) ABOVE GROUND	EXTENT (mm) OF PROJECTION	HEIGHT (mm) OF TEXT	ILLUMINATION
GOAL POST HEIGHT RESTRICTOR	1No. NEW	6500 x 140 x 3110	Steel circular hollow section goal post finished in khaki RAL 6015 with flat cut 2.5mm aluminium panel indicating maximum height and 2no. suspended 3300mm aluminium bars with 10x28 steel chainlinks	Khaki	3200	2750 to underside of height restrictor	N/A	N/A
TOTEM.3 (Pre-sale Board Options)	2No. RELOCATED	800W x 150D x 2400H	Khaki Green PPC aluminium panels with options for 1no. / 2no. & 3no. internally illuminated POS sign. Signs to be single sides and non-rotating.	Khaki & Grey	2400	N/A	N/A	(STATIC - Max. 600cd/m²)
HERO - BOARD	1No. RETAINED	1700W x 150D x 2640H	Timber effect aluminium panel with rotating/internally illuminated display panel.	Timber, Khaki & Grey	2640	N/A	N/A	(STATIC - Max. 600cd/m²)
COD & CANOPY	2(1No RELOCATED & 1NO. NEW)	COD - 530W x 200D x 1570H approx CANOPY - 2390W x 3500 x 3000H	COD - PPC Alu customer order display unit including speaker point and colour monitor display. CANOPY - Khaki Green Alu and acrylic canopy.	Khaki Green PPC Alu & Acrylic	COD - 1570 CANOPY - 3000	3500	N/A	Monitor Illuminated Only.
TOTEM.4 (ONE BAY TRIPLE)	2No. NEW	1120W x 220D x 2400H	Rotating One Bay Triple Unit. Timber effect aluminium panels with internally illuminated twin rotating POS sign.	Timber effect Alu	2400	N/A	N/A	(STATIC - Max. 600cd/m²)
WELCOME / GOODBYE DIRECTIONAL SIGN	1No. RETAINED	600W x 120D x 2100H	Khaki Green PPC aluminium panels with directional entrance arrow.	Khaki, White & Grey	2100	N/A	N/A	(STATIC - Max. 600cd/m²)

DESIGN FREEZE

DESIGN WORKING GROUP APPROVED

REV	Date	Drawn by: -	Checked by: -
A	11.12.18	HE	DP

NORTH POINT SHOWN AND APPROVED/DESIGN FREEZE STAMPS ADDED

Status: Purpose of Issue: **For Information**

drawing stage: **PLANNING**

client: **McDonald's Restaurants Ltd**

project: **TANKERSLEY WENTWORTH RETAIL PARK 0584 BARNSLEY S75 3AX**

store

drawing title: **PROPOSED SITE ADVERTS PLAN**

date: **20.11.18** drawn: **MW**

scale@A0: **1:100** checked: **DP**

PLANNING

Job No: **7390_AEW_0584_0008**

Rev: **A**

aew architects
0161 214 4370
www.aewarchitects.com