

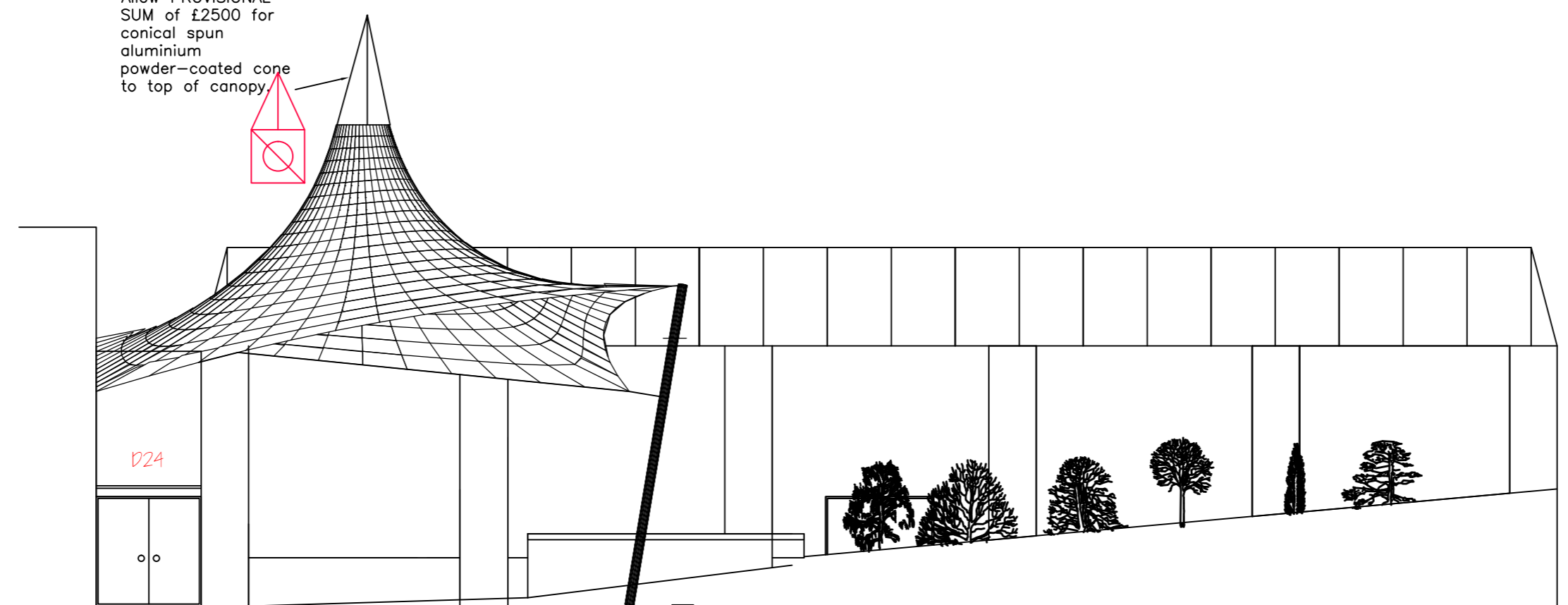

Allow PROVISIONAL SUM of £2500 for conical spun aluminium powder-coated cone to top of canopy.



ARENA SIDE ENTRANCE
PROPOSED ELEVATION from roadway- NORTH

Allow PROVISIONAL SUM of £2500 for conical spun aluminium powder-coated cone to top of canopy.

adapt and relocate/offset the existing RWP to the hopper in this location.

raise brickwork above door and make changes specified elsewhere.

Allow to provide concrete base in accordance with specialist canopy provider's design parameters - allow at tender stage 6No bases founded at 900mm deep 800x800 x 750mm deep to each post position as shown. Make good to ground level finishings as existing and cart away surplus materials. Allow attendance on Canopy contractor (1% allowance of specialist sum)

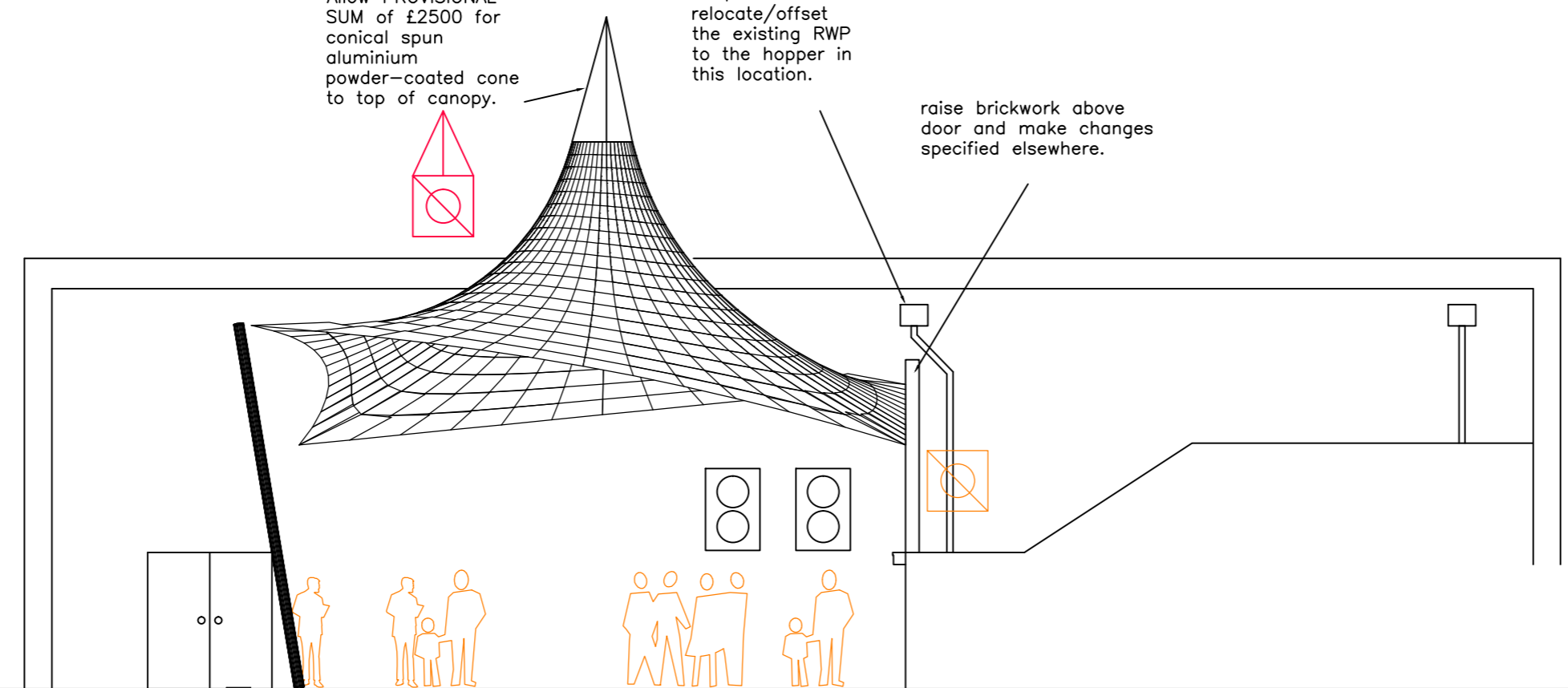

ARENA SIDE ENTRANCE
EXISTING ELEVATION - WEST

Actual depth of foundations to be determined on site.
All work to be to the satisfaction of the local authority.
All dimensions to be checked on site and any discrepancies must be notified immediately
All dimensions are in millimetres unless otherwise stated.
Information given on this drawing is subject to local authority approval.
Do not scale this drawing.

VINE PROJECTS & DESIGN

3 WILLOW BANK, BARNSELY SOUTH YORKSHIRE S75 1BN TEL:- (01226) 202798

M:- 07973 265850 E-mail: vineprojects@aol.com

CLIENT BPL Barnsley

AREA H

PROJECT Metrodome Improvements
Arena Side Access

ELEVATION / SECTION

VINE PROJECTS & DESIGN 2015

FILE NAME	DWG.No	SCALE	DATE	DRAWN	REV.
bpl_major_improvements 2016.dwg	5582/19	1:100	11/2015	jjb	