

**NOTE**  
Works are only to building 70 - 72 Eldon Street, shown within the dashed line

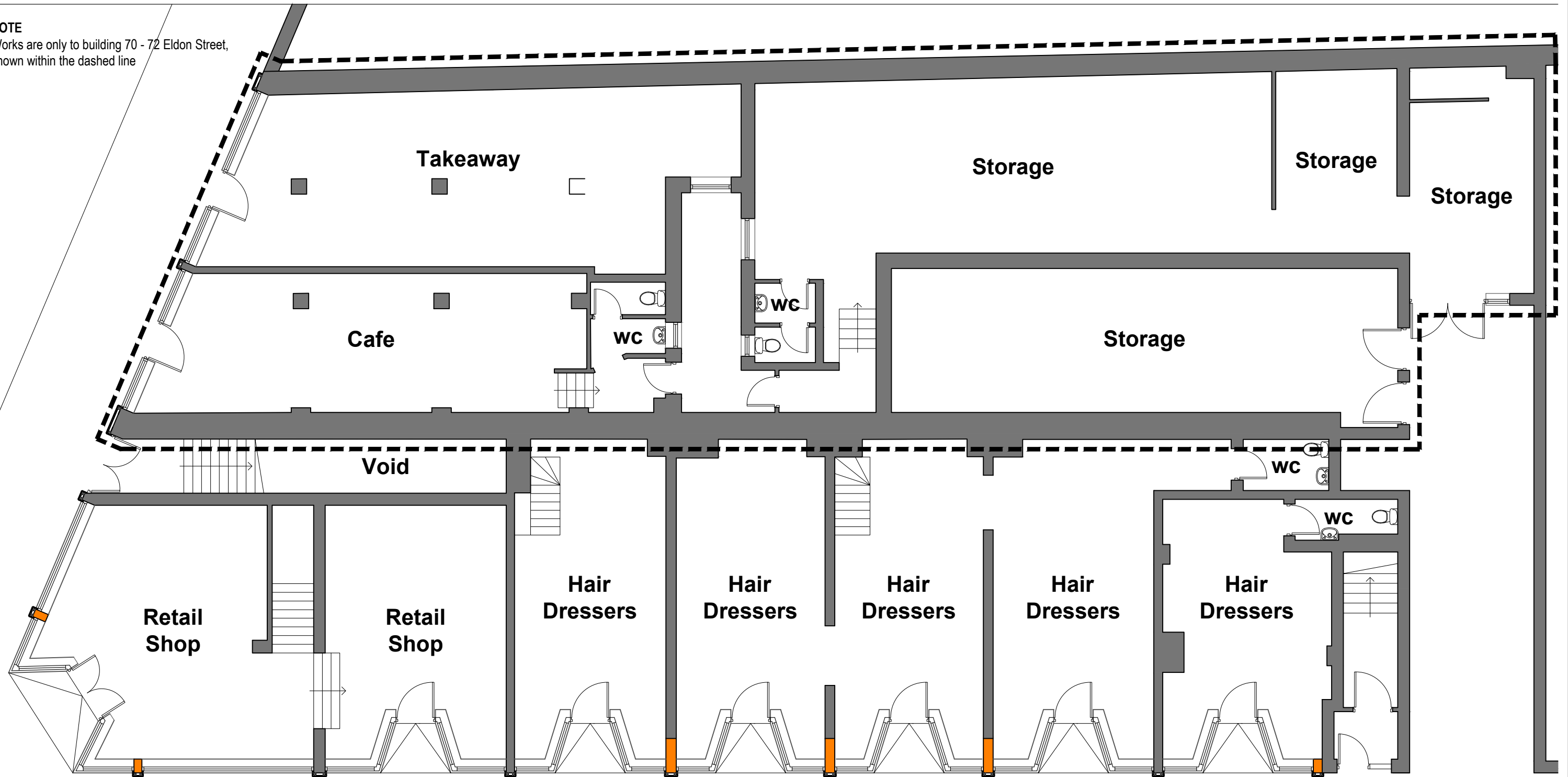

**External Envelope Repair Works**

For details of the repair works to the external envelope, refer to elevation drawings 207 and detailed drawings 210 - 216

**Demolitions**

Existing external walls, internal partitions, doors, windows etc. to be carefully removed and disposed of from site, shown dotted

**Shop Frontage**

Carefully remove existing modern shop fascia, signage, walling, entrance doors and glazed windows and dispose of from site, replace with new masonry stallriser as shown on drawing 210, traditional shop frontage windows and relocated recessed door entry

**Shutters**

Install new Centravision 800 Internal electrically operated transparent Galvanised Steel Security Roller Shutters to the inner face of the main street facing shop window by Cetra Leeds Security Shutters Ltd, [www.cetrarollershutterdoors.co.uk](http://www.cetrarollershutterdoors.co.uk) tel. 0113 880 0878.

**Structure**

Existing column to the entrance of 70 Eldon Street to be carefully removed to the design and spec of the S. Eng.

**ISSUED FOR CONSTRUCTION**

REVISION	DATE	DRAWN	CHECKED	DESCRIPTION	SCALE	DATE
					1:100@A3	SEPT 2022
CLIENT	MR CORBETT			DRAWN	ML	CHECKED
PROJECT	70 - 76 ELDON STREET, BARNSELY			JOB NUMBER	2239	REVISION
DRAWING TITLE	GROUND FLOOR PLAN AS PROPOSED					202

**Ground Floor Plan As Proposed**

Scale 1:100@A3

**TIMEARCHITECTS**

Creative Conservation - Inspiring Design. Time Architects 226-228 Holme Lane, Sheffield, S64JZ  
Registered Company Number in England and Wales: 8033383, Director: Michael Leigh  
W. [www.timearchitects.co.uk](http://www.timearchitects.co.uk) E. [info@timearchitects.co.uk](mailto:info@timearchitects.co.uk) T. 0114 430 0114  
© all rights reserved, report all discrepancies, do not scale from drawing, check dimensions on site