

TYPE G: PLOT 12,13

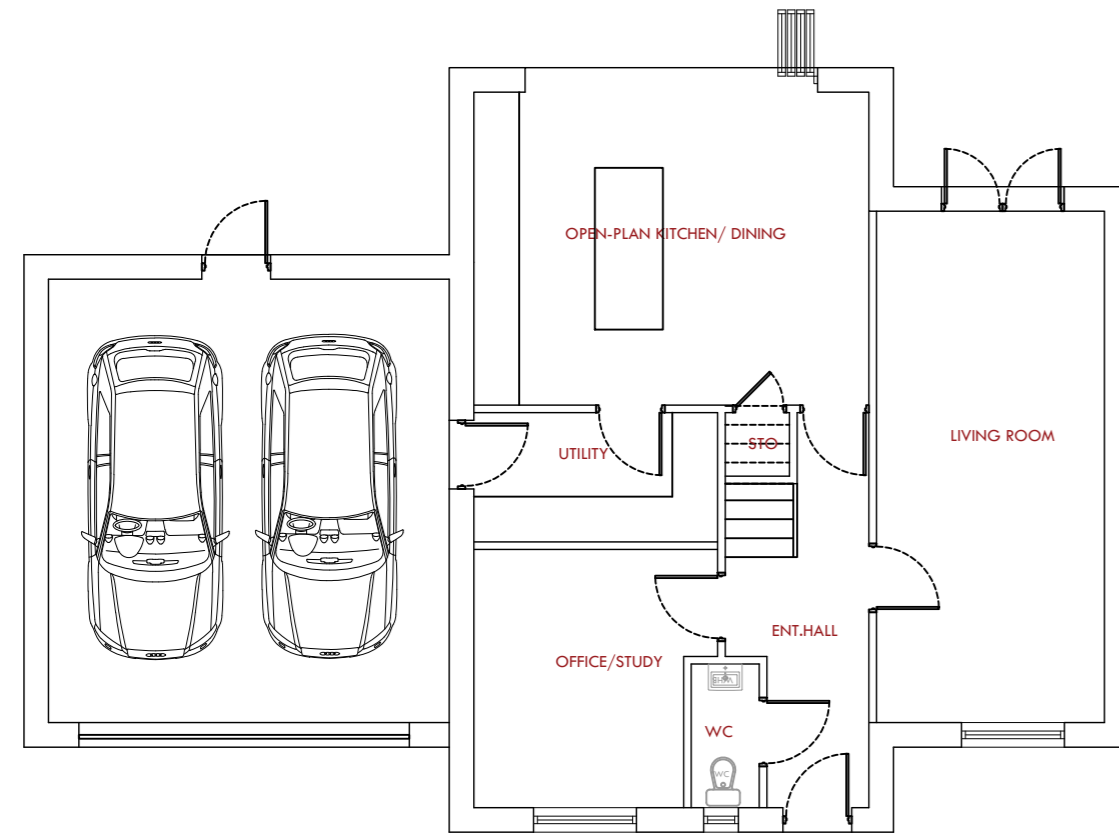

Proposed Ground Floor



Proposed Front Elevation

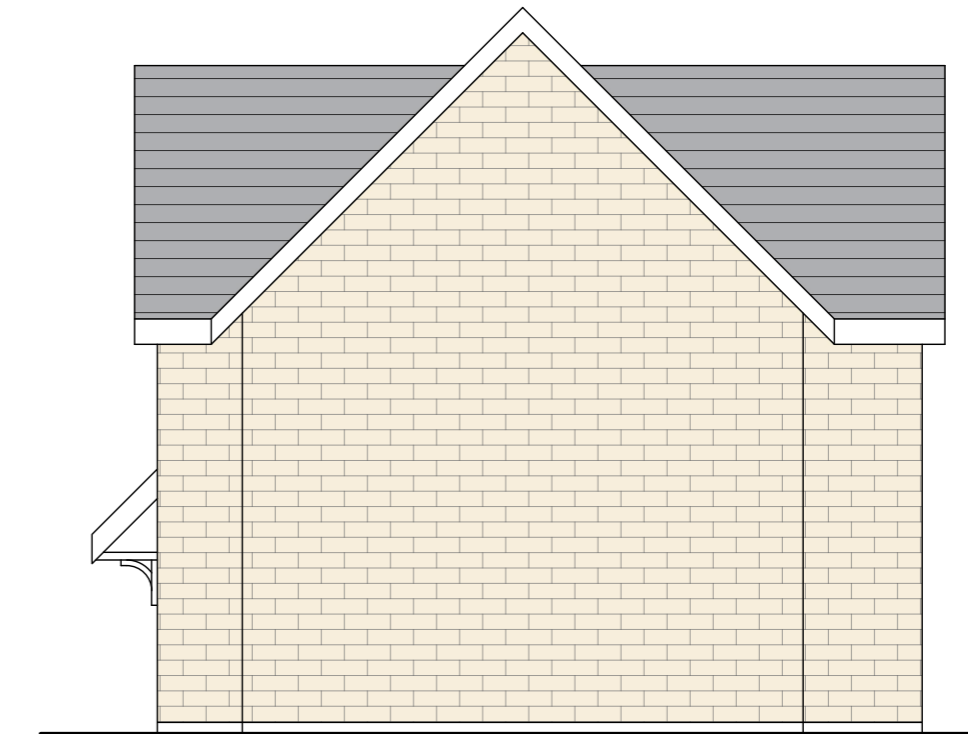

Proposed Side Elevation

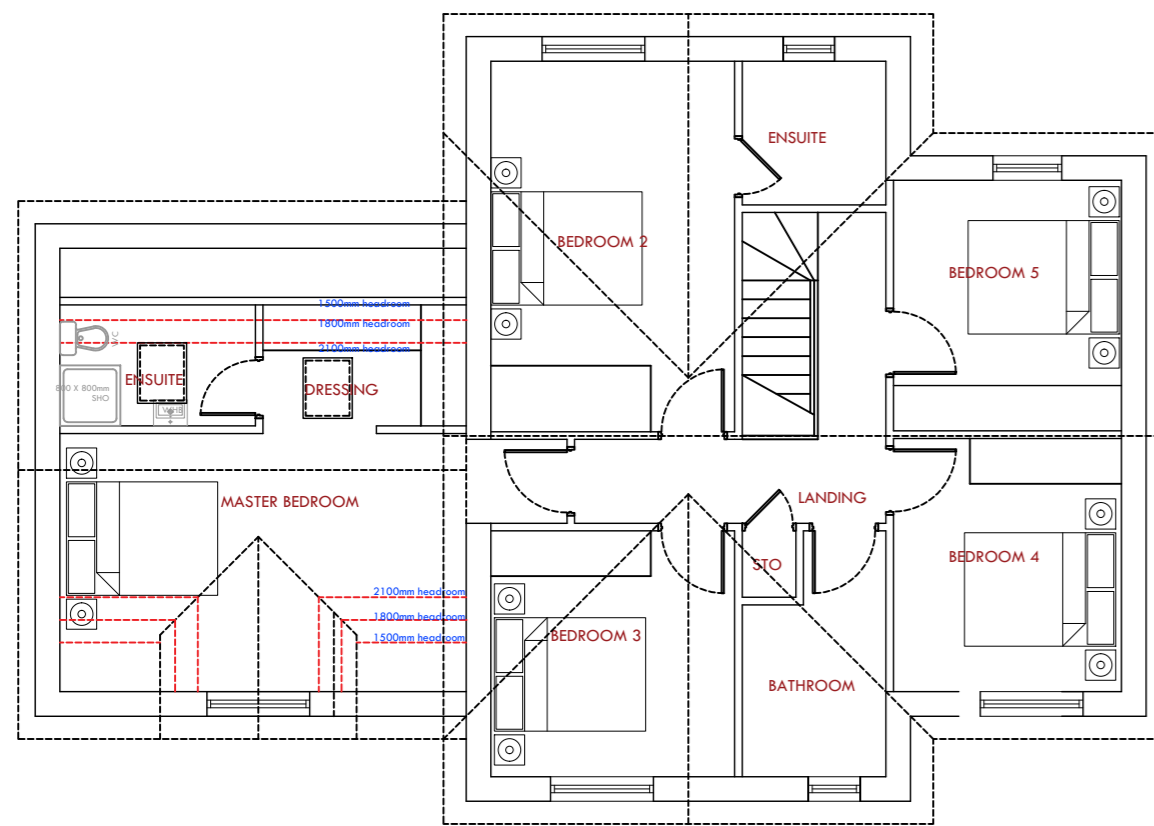

Proposed First Floor



Proposed Rear Elevation

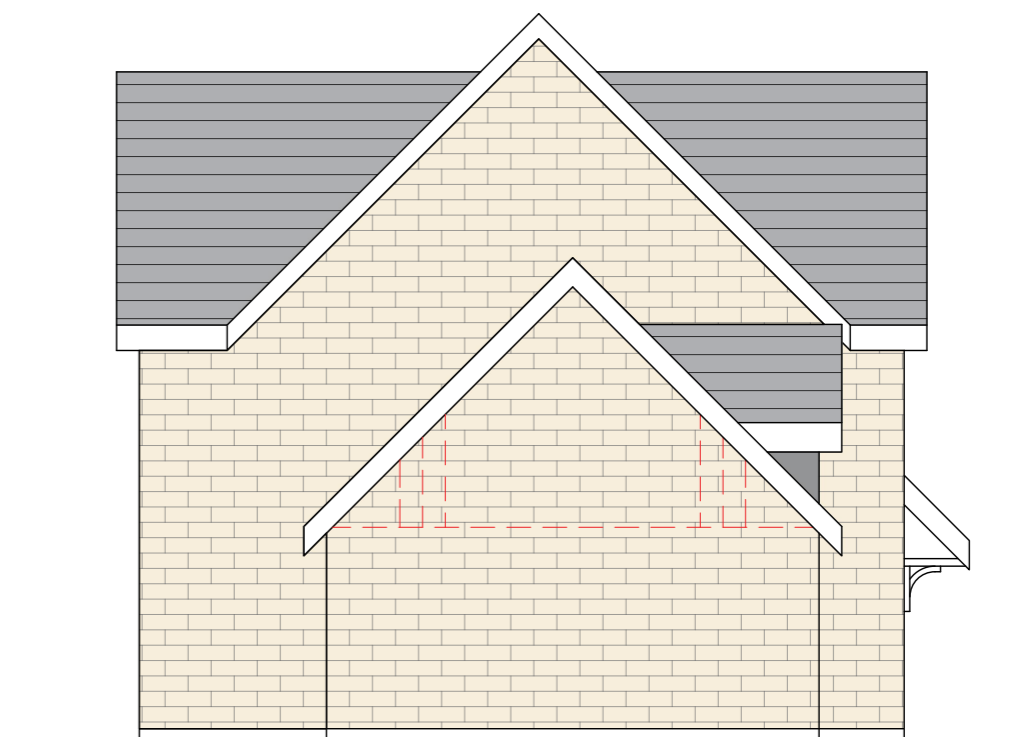

Proposed Side Elevation

Rev	Description	By	Date
02	Changes as discussed with client	GM	29.07.22
01	Changes as discussed with client	GM	26.07.22
Rev	Amendments	Drawn by	Done

mkw:architecture
 architecture|design|development consultancy
 award-winning practice

mkw Architecture Ltd
 10th & 11th Business Centre, Denny St, Oldham, OL8 9PL
 0161 270 9300 | E: info@mkwarchitecture.com | W: www.mkwarchitecture.com

Client: Sourced Capital
 Project Name: Proposed Residential Development of 22no Dwellings
 Site Address: Land off Roughbirchworth Lane, Oxspring, Barnsley, S36 8YZ
 Drawing Title: Proposed House Type G: Plans and Elevations

Proj No: 21-118	Proj No: P-106	Scale: 1:100 @ A3	Rev: 02	Drawing Purpose: Planning
Prepared By: EMK	Drawn By: GM	Checked By: MKW	Date of P/L Issue: 18.10.21	

Note: Only proposed elevations are to be used. All drawings to be checked for compliance with the Building Regulations and Building Control. The client is responsible for any errors in the drawings. mkw:architecture Ltd is not responsible for any errors in the drawings. mkw:architecture Ltd is not responsible for any errors in the drawings. mkw:architecture Ltd is not responsible for any errors in the drawings.

ARCHITECTURE
 ARCHITECTURE
 ARCHITECTURE
 ARCHITECTURE
 ARCHITECTURE