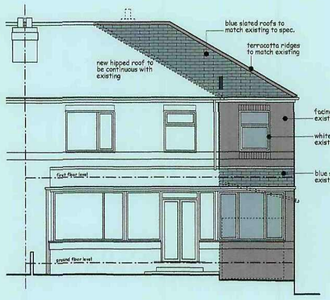

front elevation

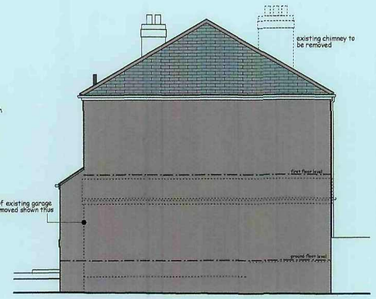

side elevation

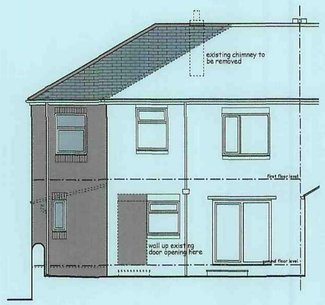

rear elevation

as proposed

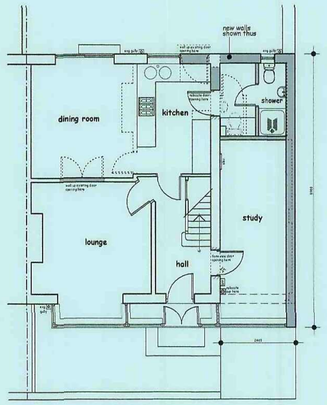

ground floor plan

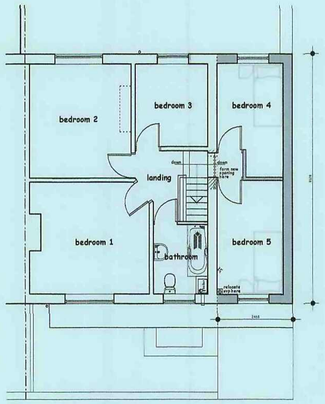

first floor plan

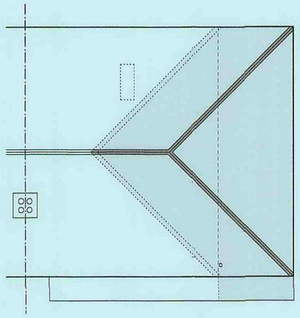

roof plan



front elevation

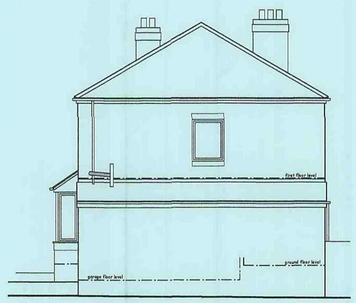

side elevation



rear elevation

as existing

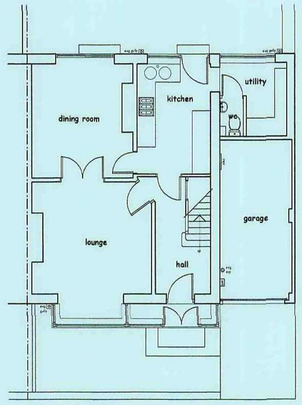

ground floor plan

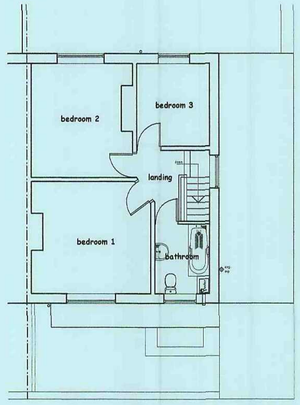

first floor plan

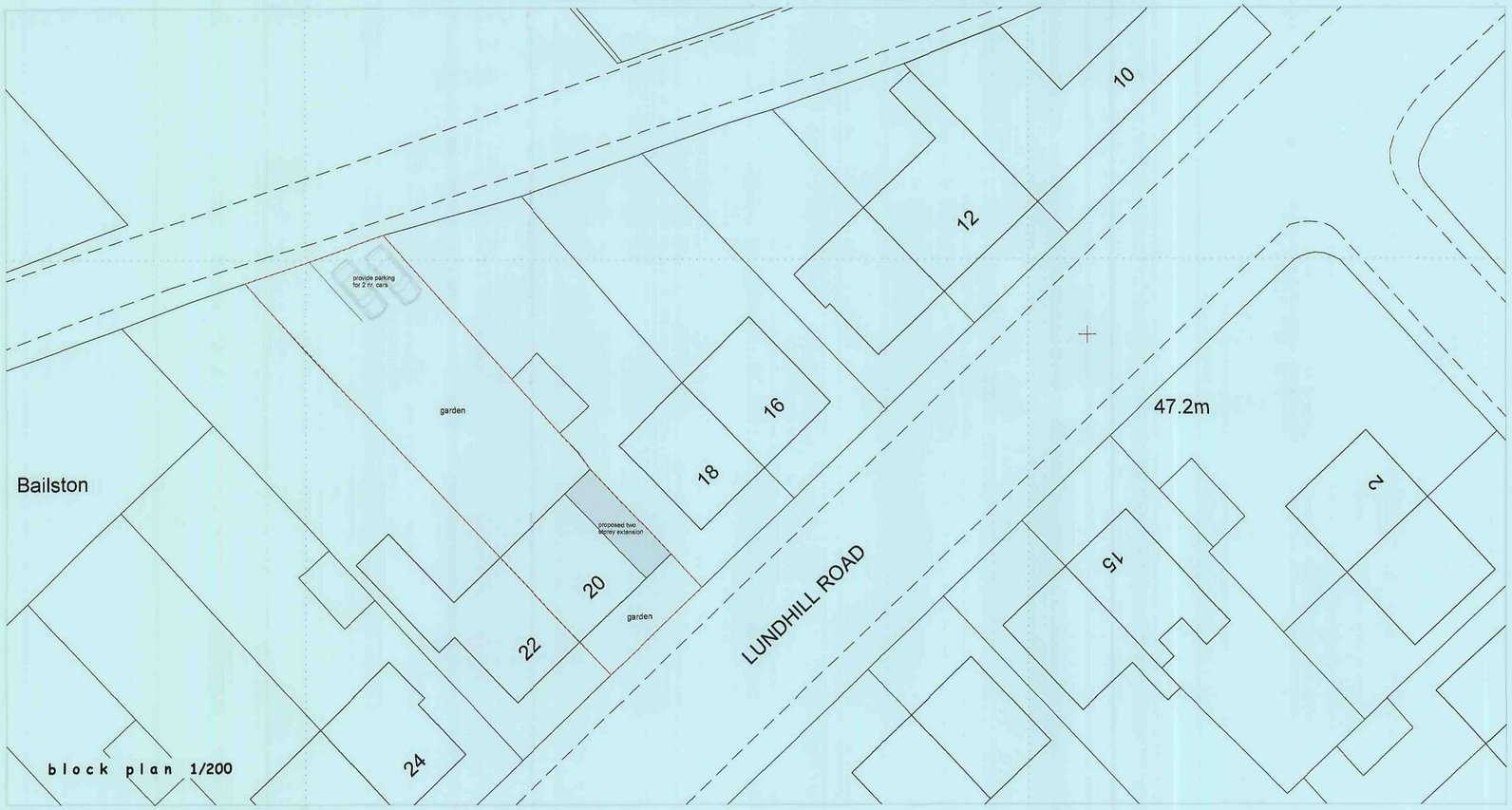

block plan 1/200



location 1/1250

tas design

21a Upper Lane
Emley
Huddersfield
HD8 9RH
t 01924-848250
m 07718-207605
e antstead@tiscali.co.uk

This drawing has been prepared specifically for the purpose of obtaining Planning Permission and/or Building Regulation Approval. Its suitability for other purposes without supplementary details or alterations cannot be guaranteed. Planning Permission and/or Approvals are beyond the originators control and no guarantee that such will be granted is to be inferred by the preparation of this drawing. Use only figured dimensions. All dimensions to be checked on site. The appointed building contractor is solely responsible for the satisfactory and safe execution of this works, to be carried out to the complete satisfaction of the local authority Building Control Dept. The building contractor is solely responsible for all necessary propping & temporary support works as the works progress, to ensure the stability of the new existing, building & other buildings, services, immediately adjacent or in close proximity to the works. This drawing together with the design is the property and copyright of the originator and must not be reproduced without prior written permission.

project

proposed two storey extension & alterations
to 20 Lundhill Road Wombwell Barnsley

client

Andrew Glentworth & Pam Collins

drawing title

general arrangement as existing & as proposed

scale	date	drawing	rev
1/100	Ovt '11	11/18/05	