

*For the purposes of Planning Consent the following applies to any copy of this drawing made by the Local Authority:
 This copy has been made by and with the authority of the person required to make the plan and drawing open to public inspection pursuant to Section 47 of the Copyright, Designs and Patents Act 1988. Unless that Act provides a relevant exception to copyright, the copy must not be copied without the prior permission of the copyright owner. If any copy is made under the authority only the whole drawing including the copyright holder's name and this notice, is to be copied.*

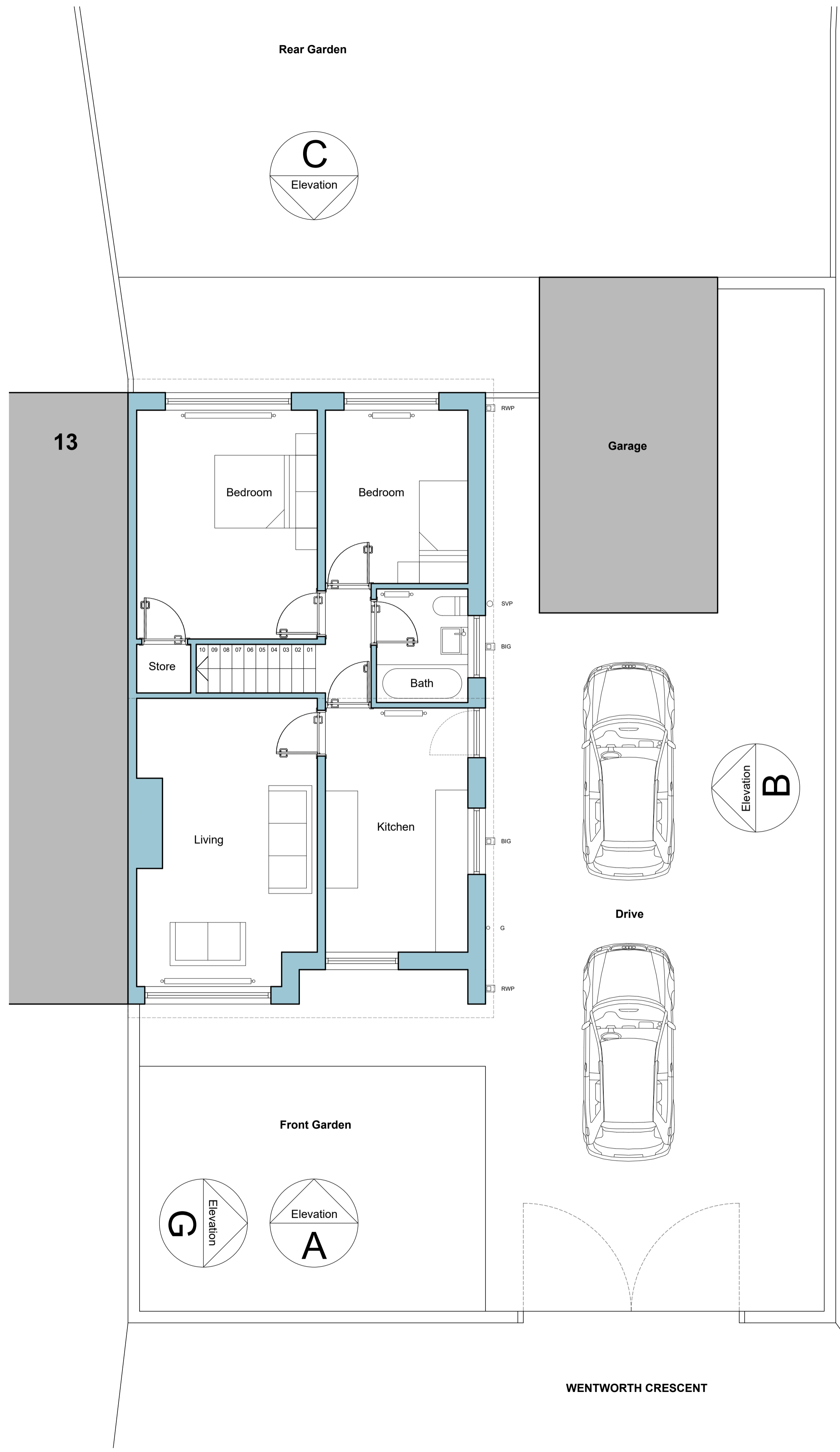

EXISTING GROUND FLOOR PLAN 1:50 @ A1

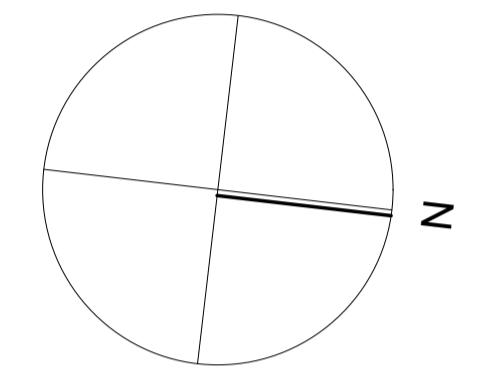
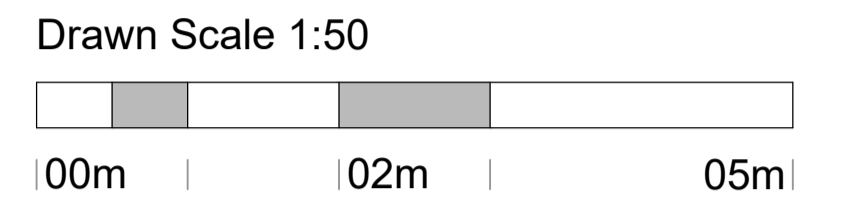
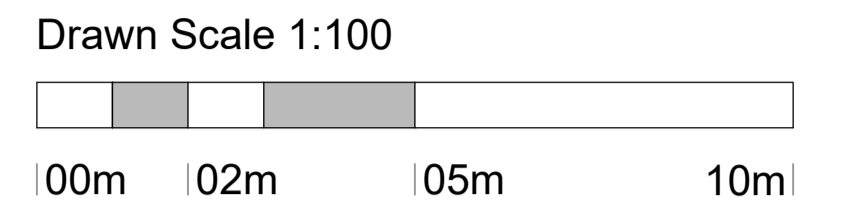
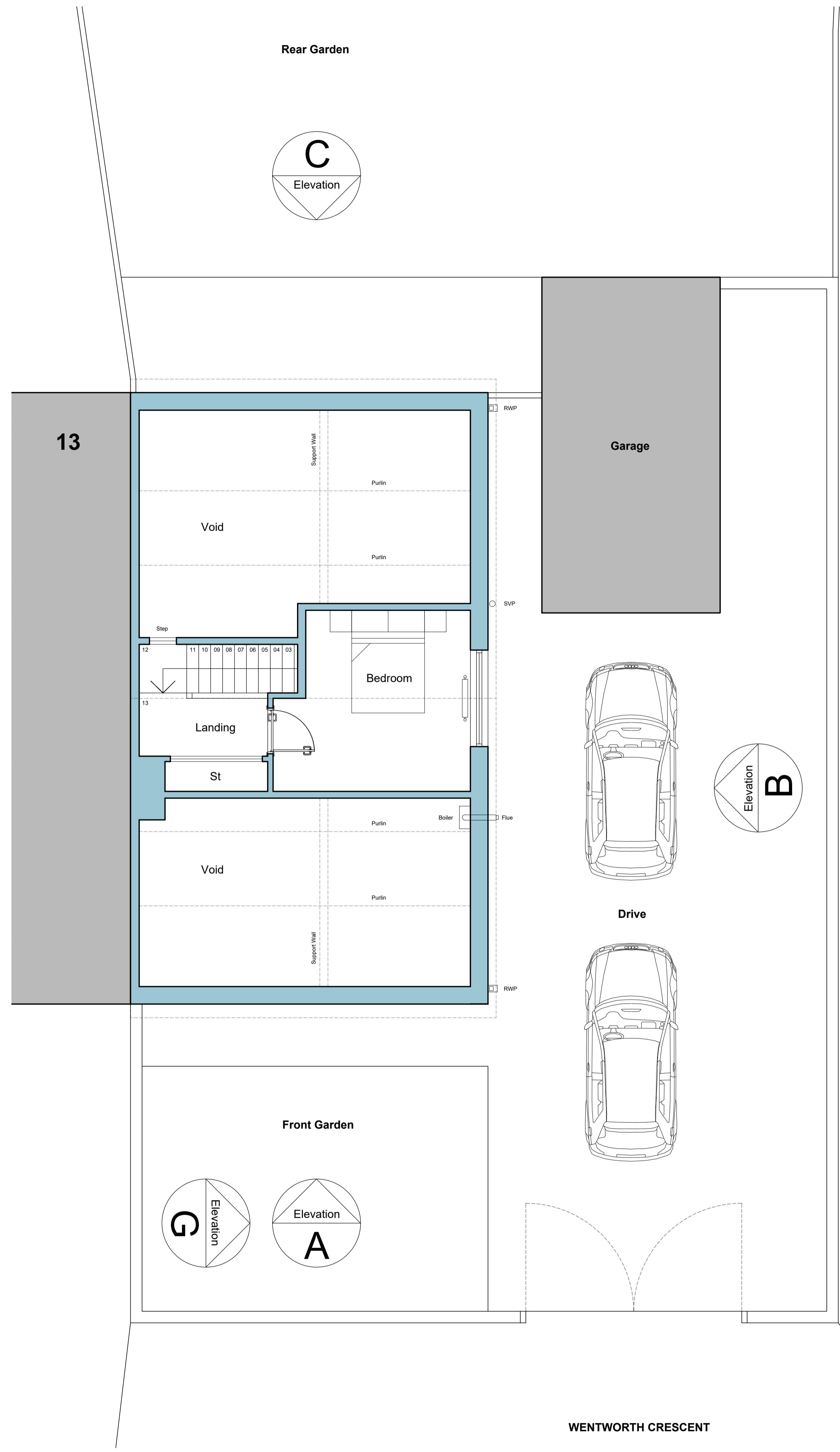

EXISTING FIRST FLOOR PLAN 1:50 @ A1

Issue Purpose: PLANNING APPLICATION

AHJ architects
 The Courtyard 12a Commercial Road
 Skelmanthorpe Huddersfield HD8 9AA
 www.ahjarchitects.co.uk
 t | 07968944840
 e | info@ahjarchitects.co.uk



Client	Martin and Vicky	Issued From	
Project	2657 : 15 Wentworth Crescent : Domestic Extension	Date	May 2026
Title	Existing Ground and First Floor Plans	Scale	1:50 @ A1
Drawn	BH	Auth	BH
Drawing Number	2657 - D - 20 - 003	Revision	

Do not scale from this drawing. Work to original dimensions, and any discrepancy to be reported to the Architect. Refer to larger scale drawings where available.